

Molecular Epidemiology Report Form

IAH-P-EP-MEG-FOR-005-1

Page 1 of 1

Serotype: A WRL Ref No: EGY/1/2006 Sender Ref: 1 Date collected: 09/02/2006 Date received by WRLFMD: 19/02/2006 Date received for sequencing: 20/02/2006 Species: Cattle Material used: BTy1 Region sequenced: VP1 RT-PCR primers: A-1C562F/EUR-2B52R; A-1C612F/EUR-2B52R No. of Nt determined: 639 No. of ambiguities: 0 Gene length: 639	Report date: 23/02/2006 Reported by: N.J. Knowles Checked by: D. Paton Topotype: Africa Genotype/strain: not designated Sequence filename: EGY06-01.SEQ Date sequence last updated: 23/02/2006 Total no. of comparisons: 849 Min. no. of nt for comparison: 300 Total turn-around time: 4 days Sequencing time: 3 days																																																																																								
Comments:																																																																																									
Ten Most Closely Related Viruses																																																																																									
<table border="1" style="width: 100%; border-collapse: collapse;"> <thead> <tr> <th style="text-align: left;">Pos.</th> <th style="text-align: left;">Virus name</th> <th style="text-align: left;">Filename</th> <th style="text-align: center;">No. nt compared</th> <th style="text-align: center;">No. nt matched</th> <th style="text-align: center;">No. of ambiguities</th> <th style="text-align: center;">% Identity</th> <th style="text-align: center;">% Difference</th> </tr> </thead> <tbody> <tr><td>1</td><td>A/EGY/2/2006</td><td>EGY06-02</td><td style="text-align: center;">639</td><td style="text-align: center;">638</td><td style="text-align: center;">0</td><td style="text-align: center;">99.84</td><td style="text-align: center;">0.16</td></tr> <tr><td>2</td><td>A/KEN/15/98 (K62/98)</td><td>KEN98-15</td><td style="text-align: center;">639</td><td style="text-align: center;">604</td><td style="text-align: center;">0</td><td style="text-align: center;">94.52</td><td style="text-align: center;">5.48</td></tr> <tr><td>3</td><td>A/KEN/16/98A (K67/98)</td><td>KEN98A16</td><td style="text-align: center;">639</td><td style="text-align: center;">603</td><td style="text-align: center;">0</td><td style="text-align: center;">94.37</td><td style="text-align: center;">5.63</td></tr> <tr><td>4</td><td>A/ETH/23/94</td><td>ETH94-23</td><td style="text-align: center;">639</td><td style="text-align: center;">585</td><td style="text-align: center;">0</td><td style="text-align: center;">91.55</td><td style="text-align: center;">8.45</td></tr> <tr><td>5</td><td>A/ETH/1/94</td><td>ETH94-01</td><td style="text-align: center;">639</td><td style="text-align: center;">585</td><td style="text-align: center;">0</td><td style="text-align: center;">91.55</td><td style="text-align: center;">8.45</td></tr> <tr><td>6</td><td>A/ETH/7/92</td><td>ETH92-07</td><td style="text-align: center;">639</td><td style="text-align: center;">585</td><td style="text-align: center;">0</td><td style="text-align: center;">91.55</td><td style="text-align: center;">8.45</td></tr> <tr><td>7</td><td>A/YEM/2/98</td><td>YEM98-02</td><td style="text-align: center;">639</td><td style="text-align: center;">582</td><td style="text-align: center;">0</td><td style="text-align: center;">91.08</td><td style="text-align: center;">8.92</td></tr> <tr><td>8</td><td>A/UGA/20/76</td><td>UGA76-20</td><td style="text-align: center;">639</td><td style="text-align: center;">579</td><td style="text-align: center;">0</td><td style="text-align: center;">90.61</td><td style="text-align: center;">9.39</td></tr> <tr><td>9</td><td>A/SUD/1/82</td><td>SUD82-01</td><td style="text-align: center;">639</td><td style="text-align: center;">571</td><td style="text-align: center;">0</td><td style="text-align: center;">89.36</td><td style="text-align: center;">10.64</td></tr> <tr><td>10</td><td>A/UGA/13/66</td><td>UGA66-13</td><td style="text-align: center;">639</td><td style="text-align: center;">569</td><td style="text-align: center;">0</td><td style="text-align: center;">89.05</td><td style="text-align: center;">10.95</td></tr> </tbody> </table>		Pos.	Virus name	Filename	No. nt compared	No. nt matched	No. of ambiguities	% Identity	% Difference	1	A/EGY/2/2006	EGY06-02	639	638	0	99.84	0.16	2	A/KEN/15/98 (K62/98)	KEN98-15	639	604	0	94.52	5.48	3	A/KEN/16/98A (K67/98)	KEN98A16	639	603	0	94.37	5.63	4	A/ETH/23/94	ETH94-23	639	585	0	91.55	8.45	5	A/ETH/1/94	ETH94-01	639	585	0	91.55	8.45	6	A/ETH/7/92	ETH92-07	639	585	0	91.55	8.45	7	A/YEM/2/98	YEM98-02	639	582	0	91.08	8.92	8	A/UGA/20/76	UGA76-20	639	579	0	90.61	9.39	9	A/SUD/1/82	SUD82-01	639	571	0	89.36	10.64	10	A/UGA/13/66	UGA66-13	639	569	0	89.05	10.95
Pos.	Virus name	Filename	No. nt compared	No. nt matched	No. of ambiguities	% Identity	% Difference																																																																																		
1	A/EGY/2/2006	EGY06-02	639	638	0	99.84	0.16																																																																																		
2	A/KEN/15/98 (K62/98)	KEN98-15	639	604	0	94.52	5.48																																																																																		
3	A/KEN/16/98A (K67/98)	KEN98A16	639	603	0	94.37	5.63																																																																																		
4	A/ETH/23/94	ETH94-23	639	585	0	91.55	8.45																																																																																		
5	A/ETH/1/94	ETH94-01	639	585	0	91.55	8.45																																																																																		
6	A/ETH/7/92	ETH92-07	639	585	0	91.55	8.45																																																																																		
7	A/YEM/2/98	YEM98-02	639	582	0	91.08	8.92																																																																																		
8	A/UGA/20/76	UGA76-20	639	579	0	90.61	9.39																																																																																		
9	A/SUD/1/82	SUD82-01	639	571	0	89.36	10.64																																																																																		
10	A/UGA/13/66	UGA66-13	639	569	0	89.05	10.95																																																																																		
Relationships to Reference Virus Strains																																																																																									
<table border="1" style="width: 100%; border-collapse: collapse;"> <thead> <tr> <th style="text-align: left;">Pos.</th> <th style="text-align: left;">Virus name</th> <th style="text-align: left;">Filename</th> <th style="text-align: center;">No. nt compared</th> <th style="text-align: center;">No. nt matched</th> <th style="text-align: center;">No. of ambiguities</th> <th style="text-align: center;">% Identity</th> <th style="text-align: center;">% Difference</th> </tr> </thead> <tbody> <tr><td>1</td><td>A24/Cruzeiro/BRA/55 (AJ251476)</td><td>BRA55--C</td><td style="text-align: center;">639</td><td style="text-align: center;">512</td><td style="text-align: center;">0</td><td style="text-align: center;">80.13</td><td style="text-align: center;">19.87</td></tr> <tr><td>2</td><td>A22/IRQ/24/64 (AJ251474)</td><td>IRQ64-24</td><td style="text-align: center;">639</td><td style="text-align: center;">512</td><td style="text-align: center;">0</td><td style="text-align: center;">80.13</td><td style="text-align: center;">19.87</td></tr> <tr><td>3</td><td>A/TAI/2/97</td><td>TAI97-02</td><td style="text-align: center;">636</td><td style="text-align: center;">509</td><td style="text-align: center;">0</td><td style="text-align: center;">80.03</td><td style="text-align: center;">19.97</td></tr> <tr><td>4</td><td>A/IND/7/82 (1980)</td><td>IND82-07</td><td style="text-align: center;">639</td><td style="text-align: center;">511</td><td style="text-align: center;">0</td><td style="text-align: center;">79.97</td><td style="text-align: center;">20.03</td></tr> <tr><td>5</td><td>A/TAI/118/87*</td><td>TAI87-AD</td><td style="text-align: center;">636</td><td style="text-align: center;">508</td><td style="text-align: center;">0</td><td style="text-align: center;">79.87</td><td style="text-align: center;">20.13</td></tr> <tr><td>6</td><td>A/SAU/41/91</td><td>SAU91-41</td><td style="text-align: center;">636</td><td style="text-align: center;">505</td><td style="text-align: center;">0</td><td style="text-align: center;">79.4</td><td style="text-align: center;">20.6</td></tr> <tr><td>7</td><td>A/IRN/1/96</td><td>IRN96-01</td><td style="text-align: center;">638</td><td style="text-align: center;">505</td><td style="text-align: center;">1</td><td style="text-align: center;">79.15</td><td style="text-align: center;">20.85</td></tr> <tr><td>8</td><td>A/IRN/87</td><td>IRN87--M</td><td style="text-align: center;">634</td><td style="text-align: center;">501</td><td style="text-align: center;">2</td><td style="text-align: center;">79.02</td><td style="text-align: center;">20.98</td></tr> <tr><td>9</td><td>A/SAU/23/86</td><td>SAU86-23</td><td style="text-align: center;">639</td><td style="text-align: center;">496</td><td style="text-align: center;">0</td><td style="text-align: center;">77.62</td><td style="text-align: center;">22.38</td></tr> <tr><td>10</td><td>A/IRN/22/99</td><td>IRN99-22</td><td style="text-align: center;">636</td><td style="text-align: center;">489</td><td style="text-align: center;">0</td><td style="text-align: center;">76.89</td><td style="text-align: center;">23.11</td></tr> </tbody> </table>		Pos.	Virus name	Filename	No. nt compared	No. nt matched	No. of ambiguities	% Identity	% Difference	1	A24/Cruzeiro/BRA/55 (AJ251476)	BRA55--C	639	512	0	80.13	19.87	2	A22/IRQ/24/64 (AJ251474)	IRQ64-24	639	512	0	80.13	19.87	3	A/TAI/2/97	TAI97-02	636	509	0	80.03	19.97	4	A/IND/7/82 (1980)	IND82-07	639	511	0	79.97	20.03	5	A/TAI/118/87*	TAI87-AD	636	508	0	79.87	20.13	6	A/SAU/41/91	SAU91-41	636	505	0	79.4	20.6	7	A/IRN/1/96	IRN96-01	638	505	1	79.15	20.85	8	A/IRN/87	IRN87--M	634	501	2	79.02	20.98	9	A/SAU/23/86	SAU86-23	639	496	0	77.62	22.38	10	A/IRN/22/99	IRN99-22	636	489	0	76.89	23.11
Pos.	Virus name	Filename	No. nt compared	No. nt matched	No. of ambiguities	% Identity	% Difference																																																																																		
1	A24/Cruzeiro/BRA/55 (AJ251476)	BRA55--C	639	512	0	80.13	19.87																																																																																		
2	A22/IRQ/24/64 (AJ251474)	IRQ64-24	639	512	0	80.13	19.87																																																																																		
3	A/TAI/2/97	TAI97-02	636	509	0	80.03	19.97																																																																																		
4	A/IND/7/82 (1980)	IND82-07	639	511	0	79.97	20.03																																																																																		
5	A/TAI/118/87*	TAI87-AD	636	508	0	79.87	20.13																																																																																		
6	A/SAU/41/91	SAU91-41	636	505	0	79.4	20.6																																																																																		
7	A/IRN/1/96	IRN96-01	638	505	1	79.15	20.85																																																																																		
8	A/IRN/87	IRN87--M	634	501	2	79.02	20.98																																																																																		
9	A/SAU/23/86	SAU86-23	639	496	0	77.62	22.38																																																																																		
10	A/IRN/22/99	IRN99-22	636	489	0	76.89	23.11																																																																																		
nt, nucleotides *, not a WRLFMD reference number																																																																																									

Molecular Epidemiology Report Form

IAH-P-EP-MEG-FOR-005-1

Page 1 of 1

Serotype: A WRL Ref No: EGY/2/2006 Sender Ref: 2 Date collected: 09/02/2006 Date received by WRLFMD: 19/02/2006 Date received for sequencing: 20/02/2006 Species: Cattle Material used: BTy1 Region sequenced: VP1 RT-PCR primers: A-1C562F/EUR-2B52R; A-1C612F/EUR-2B52R No. of Nt determined: 639 No. of ambiguities: 0 Gene length: 639	Report date: 23/02/2006 Reported by: N.J. Knowles Checked by: D. Paton Topotype: Africa Genotype/strain: not designated Sequence filename: EGY06-02.SEQ Date sequence last updated: 23/02/2006 Total no. of comparisons: 849 Min. no. of nt for comparison: 300 Total turn-around time: 4 days Sequencing time: 3 days																																																																																								
Comments:																																																																																									
Ten Most Closely Related Viruses																																																																																									
<table border="1" style="width: 100%; border-collapse: collapse;"> <thead> <tr> <th>Pos.</th> <th>Virus name</th> <th>Filename</th> <th>No. nt compared</th> <th>No. nt matched</th> <th>No. of ambiguities</th> <th>% Identity</th> <th>% Difference</th> </tr> </thead> <tbody> <tr><td>1</td><td>A/EGY/1/2006</td><td>EGY06-01</td><td>639</td><td>638</td><td>0</td><td>99.84</td><td>0.16</td></tr> <tr><td>2</td><td>A/KEN/15/98 (K62/98)</td><td>KEN98-15</td><td>639</td><td>603</td><td>0</td><td>94.37</td><td>5.63</td></tr> <tr><td>3</td><td>A/KEN/16/98A (K67/98)</td><td>KEN98A16</td><td>639</td><td>602</td><td>0</td><td>94.21</td><td>5.79</td></tr> <tr><td>4</td><td>A/ETH/23/94</td><td>ETH94-23</td><td>639</td><td>584</td><td>0</td><td>91.39</td><td>8.61</td></tr> <tr><td>5</td><td>A/ETH/1/94</td><td>ETH94-01</td><td>639</td><td>584</td><td>0</td><td>91.39</td><td>8.61</td></tr> <tr><td>6</td><td>A/ETH/7/92</td><td>ETH92-07</td><td>639</td><td>584</td><td>0</td><td>91.39</td><td>8.61</td></tr> <tr><td>7</td><td>A/YEM/2/98</td><td>YEM98-02</td><td>639</td><td>581</td><td>0</td><td>90.92</td><td>9.08</td></tr> <tr><td>8</td><td>A/UGA/20/76</td><td>UGA76-20</td><td>639</td><td>578</td><td>0</td><td>90.45</td><td>9.55</td></tr> <tr><td>9</td><td>A/SUD/1/82</td><td>SUD82-01</td><td>639</td><td>570</td><td>0</td><td>89.2</td><td>10.8</td></tr> <tr><td>10</td><td>A/UGA/13/66</td><td>UGA66-13</td><td>639</td><td>568</td><td>0</td><td>88.89</td><td>11.11</td></tr> </tbody> </table>		Pos.	Virus name	Filename	No. nt compared	No. nt matched	No. of ambiguities	% Identity	% Difference	1	A/EGY/1/2006	EGY06-01	639	638	0	99.84	0.16	2	A/KEN/15/98 (K62/98)	KEN98-15	639	603	0	94.37	5.63	3	A/KEN/16/98A (K67/98)	KEN98A16	639	602	0	94.21	5.79	4	A/ETH/23/94	ETH94-23	639	584	0	91.39	8.61	5	A/ETH/1/94	ETH94-01	639	584	0	91.39	8.61	6	A/ETH/7/92	ETH92-07	639	584	0	91.39	8.61	7	A/YEM/2/98	YEM98-02	639	581	0	90.92	9.08	8	A/UGA/20/76	UGA76-20	639	578	0	90.45	9.55	9	A/SUD/1/82	SUD82-01	639	570	0	89.2	10.8	10	A/UGA/13/66	UGA66-13	639	568	0	88.89	11.11
Pos.	Virus name	Filename	No. nt compared	No. nt matched	No. of ambiguities	% Identity	% Difference																																																																																		
1	A/EGY/1/2006	EGY06-01	639	638	0	99.84	0.16																																																																																		
2	A/KEN/15/98 (K62/98)	KEN98-15	639	603	0	94.37	5.63																																																																																		
3	A/KEN/16/98A (K67/98)	KEN98A16	639	602	0	94.21	5.79																																																																																		
4	A/ETH/23/94	ETH94-23	639	584	0	91.39	8.61																																																																																		
5	A/ETH/1/94	ETH94-01	639	584	0	91.39	8.61																																																																																		
6	A/ETH/7/92	ETH92-07	639	584	0	91.39	8.61																																																																																		
7	A/YEM/2/98	YEM98-02	639	581	0	90.92	9.08																																																																																		
8	A/UGA/20/76	UGA76-20	639	578	0	90.45	9.55																																																																																		
9	A/SUD/1/82	SUD82-01	639	570	0	89.2	10.8																																																																																		
10	A/UGA/13/66	UGA66-13	639	568	0	88.89	11.11																																																																																		
Relationships to Reference Virus Strains																																																																																									
<table border="1" style="width: 100%; border-collapse: collapse;"> <thead> <tr> <th>Pos.</th> <th>Virus name</th> <th>Filename</th> <th>No. nt compared</th> <th>No. nt matched</th> <th>No. of ambiguities</th> <th>% Identity</th> <th>% Difference</th> </tr> </thead> <tbody> <tr><td>1</td><td>A24/Cruzeiro/BRA/55 (AJ251476)</td><td>BRA55--C</td><td>639</td><td>511</td><td>0</td><td>79.97</td><td>20.03</td></tr> <tr><td>2</td><td>A22/IRQ/24/64 (AJ251474)</td><td>IRQ64-24</td><td>639</td><td>511</td><td>0</td><td>79.97</td><td>20.03</td></tr> <tr><td>3</td><td>A/TAI/2/97</td><td>TAI97-02</td><td>636</td><td>508</td><td>0</td><td>79.87</td><td>20.13</td></tr> <tr><td>4</td><td>A/IND/7/82 (1980)</td><td>IND82-07</td><td>639</td><td>510</td><td>0</td><td>79.81</td><td>20.19</td></tr> <tr><td>5</td><td>A/TAI/118/87* (D)</td><td>TAI87-AD</td><td>636</td><td>507</td><td>0</td><td>79.72</td><td>20.28</td></tr> <tr><td>6</td><td>A/SAU/41/91</td><td>SAU91-41</td><td>636</td><td>504</td><td>0</td><td>79.25</td><td>20.75</td></tr> <tr><td>7</td><td>A/IRN/1/96</td><td>IRN96-01</td><td>638</td><td>504</td><td>1</td><td>79</td><td>21</td></tr> <tr><td>8</td><td>A/IRN/87</td><td>IRN87--M</td><td>634</td><td>500</td><td>2</td><td>78.86</td><td>21.14</td></tr> <tr><td>9</td><td>A/SAU/23/86</td><td>SAU86-23</td><td>639</td><td>495</td><td>0</td><td>77.46</td><td>22.54</td></tr> <tr><td>10</td><td>A/IRN/22/99</td><td>IRN99-22</td><td>636</td><td>488</td><td>0</td><td>76.73</td><td>23.27</td></tr> </tbody> </table>		Pos.	Virus name	Filename	No. nt compared	No. nt matched	No. of ambiguities	% Identity	% Difference	1	A24/Cruzeiro/BRA/55 (AJ251476)	BRA55--C	639	511	0	79.97	20.03	2	A22/IRQ/24/64 (AJ251474)	IRQ64-24	639	511	0	79.97	20.03	3	A/TAI/2/97	TAI97-02	636	508	0	79.87	20.13	4	A/IND/7/82 (1980)	IND82-07	639	510	0	79.81	20.19	5	A/TAI/118/87* (D)	TAI87-AD	636	507	0	79.72	20.28	6	A/SAU/41/91	SAU91-41	636	504	0	79.25	20.75	7	A/IRN/1/96	IRN96-01	638	504	1	79	21	8	A/IRN/87	IRN87--M	634	500	2	78.86	21.14	9	A/SAU/23/86	SAU86-23	639	495	0	77.46	22.54	10	A/IRN/22/99	IRN99-22	636	488	0	76.73	23.27
Pos.	Virus name	Filename	No. nt compared	No. nt matched	No. of ambiguities	% Identity	% Difference																																																																																		
1	A24/Cruzeiro/BRA/55 (AJ251476)	BRA55--C	639	511	0	79.97	20.03																																																																																		
2	A22/IRQ/24/64 (AJ251474)	IRQ64-24	639	511	0	79.97	20.03																																																																																		
3	A/TAI/2/97	TAI97-02	636	508	0	79.87	20.13																																																																																		
4	A/IND/7/82 (1980)	IND82-07	639	510	0	79.81	20.19																																																																																		
5	A/TAI/118/87* (D)	TAI87-AD	636	507	0	79.72	20.28																																																																																		
6	A/SAU/41/91	SAU91-41	636	504	0	79.25	20.75																																																																																		
7	A/IRN/1/96	IRN96-01	638	504	1	79	21																																																																																		
8	A/IRN/87	IRN87--M	634	500	2	78.86	21.14																																																																																		
9	A/SAU/23/86	SAU86-23	639	495	0	77.46	22.54																																																																																		
10	A/IRN/22/99	IRN99-22	636	488	0	76.73	23.27																																																																																		
nt, nucleotides *, not a WRLFMD reference number																																																																																									

Report on FMDV A from Egypt in 2006

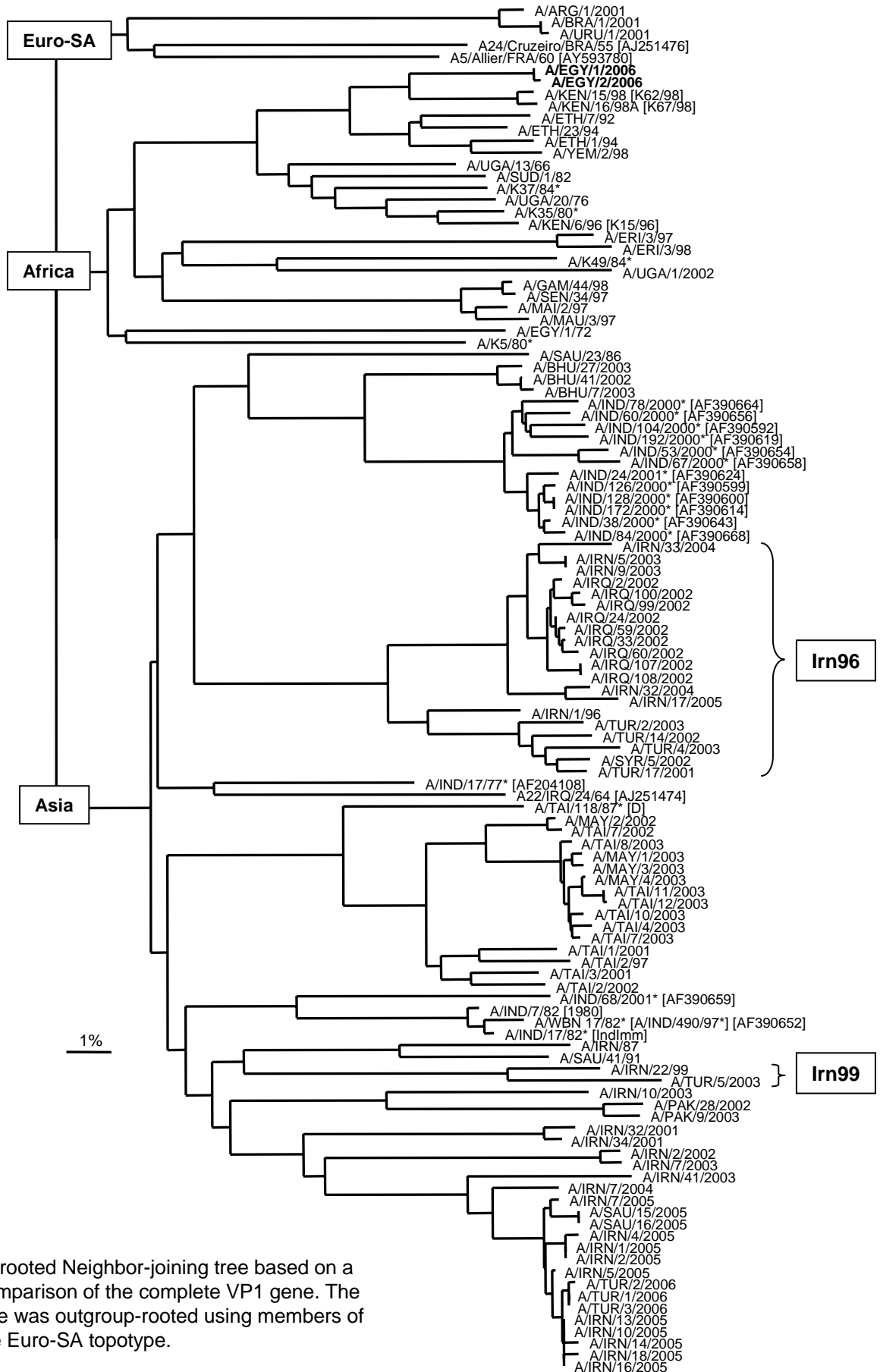

Unrooted Neighbor-joining tree based on a comparison of the complete VP1 gene. The tree was outgroup-rooted using members of the Euro-SA toptype.