

Molecular Epidemiology Report Form

IAH-P-EP-MEG-FOR-005-1

Page 1 of 1

Serotype: SAT1 WRL Ref No: KEN/24/2005 Sender Ref: K28/2005 Date collected: 19/05/2005 Date received by WRLFMD: 26/05/2006 Date received for sequencing: 07/06/2006 Species: Cattle Material used: BTy1 Region sequenced: VP1 RT-PCR primers: SAT1-P1-1228F/SAT-2B208R No. of Nt determined: 663 No. of ambiguities: 0 Gene length: 663	Report date: 06/10/2006 Reported by: N.J. Knowles Checked by: D.P. King Topotype: Northwest Zimbabwe (NWZ) Genotype/strain: none designated Sequence filename: KEN05-24.SEQ Date sequence last updated: 20/06/2006 Total no. of comparisons: 285 Min. no. of nt for comparison: 300 Total turn-around time: 133 days Sequencing time: 121 days																																																																																								
Comments:																																																																																									
Ten Most Closely Related Viruses																																																																																									
<table border="1" style="width: 100%; border-collapse: collapse;"> <thead> <tr> <th>Pos.</th> <th>Virus name</th> <th>Filename</th> <th>No. nt compared</th> <th>No. nt matched</th> <th>No. of ambiguities</th> <th>% Identity</th> <th>% Difference</th> </tr> </thead> <tbody> <tr><td>1</td><td>SAT1/KEN/10/2006</td><td>KEN06-10</td><td>663</td><td>663</td><td>0</td><td>100</td><td>0</td></tr> <tr><td>2</td><td>SAT1/KEN/17/2005</td><td>KEN05-17</td><td>663</td><td>658</td><td>0</td><td>99.25</td><td>0.75</td></tr> <tr><td>3</td><td>SAT1/KEN/19/2005</td><td>KEN05-19</td><td>663</td><td>657</td><td>0</td><td>99.1</td><td>0.9</td></tr> <tr><td>4</td><td>SAT1/KEN/18/2005</td><td>KEN05-18</td><td>663</td><td>656</td><td>0</td><td>98.94</td><td>1.06</td></tr> <tr><td>5</td><td>SAT1/KEN/9/2006</td><td>KEN06-09</td><td>663</td><td>655</td><td>0</td><td>98.79</td><td>1.21</td></tr> <tr><td>6</td><td>SAT1/KEN/16/2005</td><td>KEN05-16</td><td>663</td><td>655</td><td>0</td><td>98.79</td><td>1.21</td></tr> <tr><td>7</td><td>SAT1/KEN/13/2005</td><td>KEN05-13</td><td>663</td><td>651</td><td>0</td><td>98.19</td><td>1.81</td></tr> <tr><td>8</td><td>SAT1/KEN/31/2005</td><td>KEN05-31</td><td>663</td><td>651</td><td>0</td><td>98.19</td><td>1.81</td></tr> <tr><td>9</td><td>SAT1/KEN/32/2005</td><td>KEN05-32</td><td>663</td><td>649</td><td>0</td><td>97.89</td><td>2.11</td></tr> <tr><td>10</td><td>SAT1/KEN/5/2006</td><td>KEN06-05</td><td>663</td><td>649</td><td>0</td><td>97.89</td><td>2.11</td></tr> </tbody> </table>		Pos.	Virus name	Filename	No. nt compared	No. nt matched	No. of ambiguities	% Identity	% Difference	1	SAT1/KEN/10/2006	KEN06-10	663	663	0	100	0	2	SAT1/KEN/17/2005	KEN05-17	663	658	0	99.25	0.75	3	SAT1/KEN/19/2005	KEN05-19	663	657	0	99.1	0.9	4	SAT1/KEN/18/2005	KEN05-18	663	656	0	98.94	1.06	5	SAT1/KEN/9/2006	KEN06-09	663	655	0	98.79	1.21	6	SAT1/KEN/16/2005	KEN05-16	663	655	0	98.79	1.21	7	SAT1/KEN/13/2005	KEN05-13	663	651	0	98.19	1.81	8	SAT1/KEN/31/2005	KEN05-31	663	651	0	98.19	1.81	9	SAT1/KEN/32/2005	KEN05-32	663	649	0	97.89	2.11	10	SAT1/KEN/5/2006	KEN06-05	663	649	0	97.89	2.11
Pos.	Virus name	Filename	No. nt compared	No. nt matched	No. of ambiguities	% Identity	% Difference																																																																																		
1	SAT1/KEN/10/2006	KEN06-10	663	663	0	100	0																																																																																		
2	SAT1/KEN/17/2005	KEN05-17	663	658	0	99.25	0.75																																																																																		
3	SAT1/KEN/19/2005	KEN05-19	663	657	0	99.1	0.9																																																																																		
4	SAT1/KEN/18/2005	KEN05-18	663	656	0	98.94	1.06																																																																																		
5	SAT1/KEN/9/2006	KEN06-09	663	655	0	98.79	1.21																																																																																		
6	SAT1/KEN/16/2005	KEN05-16	663	655	0	98.79	1.21																																																																																		
7	SAT1/KEN/13/2005	KEN05-13	663	651	0	98.19	1.81																																																																																		
8	SAT1/KEN/31/2005	KEN05-31	663	651	0	98.19	1.81																																																																																		
9	SAT1/KEN/32/2005	KEN05-32	663	649	0	97.89	2.11																																																																																		
10	SAT1/KEN/5/2006	KEN06-05	663	649	0	97.89	2.11																																																																																		
Relationships to Reference Virus Strains																																																																																									
<table border="1" style="width: 100%; border-collapse: collapse;"> <thead> <tr> <th>Pos.</th> <th>Virus name</th> <th>Filename</th> <th>No. nt compared</th> <th>No. nt matched</th> <th>No. of ambiguities</th> <th>% Identity</th> <th>% Difference</th> </tr> </thead> <tbody> <tr><td>1</td><td>SAT1/T155/71</td><td>TAN71155</td><td>663</td><td>598</td><td>0</td><td>90.2</td><td>9.8</td></tr> <tr><td>2</td><td>SAT1/RV/11/37 AY593839</td><td>RHO37-11</td><td>663</td><td>518</td><td>0</td><td>78.13</td><td>21.87</td></tr> <tr><td>3</td><td>SAT1/SAR/9/81</td><td>SAR81-09</td><td>629</td><td>487</td><td>11</td><td>77.42</td><td>22.58</td></tr> <tr><td>4</td><td>SAT1/RHO/5/66 AY593846</td><td>RHO66-05</td><td>663</td><td>508</td><td>0</td><td>76.62</td><td>23.38</td></tr> <tr><td>5</td><td>SAT1/SA/2/58 AY593841</td><td>SAR58-02</td><td>663</td><td>505</td><td>0</td><td>76.17</td><td>23.83</td></tr> <tr><td>6</td><td>SAT1/SWA/40/61 AY593843</td><td>SWA61-40</td><td>663</td><td>501</td><td>0</td><td>75.57</td><td>24.43</td></tr> <tr><td>7</td><td>SAT1/SA/13/61 AY593842</td><td>SAR61-13</td><td>663</td><td>499</td><td>0</td><td>75.26</td><td>24.74</td></tr> <tr><td>8</td><td>SAT1/BOT/1/68 [Z98203]</td><td>BOT68-B1</td><td>663</td><td>497</td><td>0</td><td>74.96</td><td>25.04</td></tr> <tr><td>9</td><td>SAT1/BEC/1/48 AY593838</td><td>BEC48-01</td><td>663</td><td>488</td><td>0</td><td>73.6</td><td>26.4</td></tr> <tr><td>10</td><td>SAT1/ISR/4/62 AY593844</td><td>ISR62-04</td><td>663</td><td>470</td><td>0</td><td>70.89</td><td>29.11</td></tr> </tbody> </table>		Pos.	Virus name	Filename	No. nt compared	No. nt matched	No. of ambiguities	% Identity	% Difference	1	SAT1/T155/71	TAN71155	663	598	0	90.2	9.8	2	SAT1/RV/11/37 AY593839	RHO37-11	663	518	0	78.13	21.87	3	SAT1/SAR/9/81	SAR81-09	629	487	11	77.42	22.58	4	SAT1/RHO/5/66 AY593846	RHO66-05	663	508	0	76.62	23.38	5	SAT1/SA/2/58 AY593841	SAR58-02	663	505	0	76.17	23.83	6	SAT1/SWA/40/61 AY593843	SWA61-40	663	501	0	75.57	24.43	7	SAT1/SA/13/61 AY593842	SAR61-13	663	499	0	75.26	24.74	8	SAT1/BOT/1/68 [Z98203]	BOT68-B1	663	497	0	74.96	25.04	9	SAT1/BEC/1/48 AY593838	BEC48-01	663	488	0	73.6	26.4	10	SAT1/ISR/4/62 AY593844	ISR62-04	663	470	0	70.89	29.11
Pos.	Virus name	Filename	No. nt compared	No. nt matched	No. of ambiguities	% Identity	% Difference																																																																																		
1	SAT1/T155/71	TAN71155	663	598	0	90.2	9.8																																																																																		
2	SAT1/RV/11/37 AY593839	RHO37-11	663	518	0	78.13	21.87																																																																																		
3	SAT1/SAR/9/81	SAR81-09	629	487	11	77.42	22.58																																																																																		
4	SAT1/RHO/5/66 AY593846	RHO66-05	663	508	0	76.62	23.38																																																																																		
5	SAT1/SA/2/58 AY593841	SAR58-02	663	505	0	76.17	23.83																																																																																		
6	SAT1/SWA/40/61 AY593843	SWA61-40	663	501	0	75.57	24.43																																																																																		
7	SAT1/SA/13/61 AY593842	SAR61-13	663	499	0	75.26	24.74																																																																																		
8	SAT1/BOT/1/68 [Z98203]	BOT68-B1	663	497	0	74.96	25.04																																																																																		
9	SAT1/BEC/1/48 AY593838	BEC48-01	663	488	0	73.6	26.4																																																																																		
10	SAT1/ISR/4/62 AY593844	ISR62-04	663	470	0	70.89	29.11																																																																																		
nt, nucleotides *, not a WRLFMD reference number																																																																																									

Molecular Epidemiology Report Form

IAH-P-EP-MEG-FOR-005-1

Page 1 of 1

Serotype: SAT1 WRL Ref No: KEN/31/2005 Sender Ref: K57/2005 Date collected: 19/09/2005 Date received by WRLFMD: 26/05/2006 Date received for sequencing: 07/06/2006 Species: Cattle Material used: BTy1 Region sequenced: VP1 RT-PCR primers: SAT1-P1-1228F/SAT-2B208R No. of Nt determined: 663 No. of ambiguities: 0 Gene length: 663	Report date: 06/10/2006 Reported by: N.J. Knowles Checked by: D.P. King Topotype: Northwest Zimbabwe (NWZ) Genotype/strain: none designated Sequence filename: KEN05-31.SEQ Date sequence last updated: 27/09/2006 Total no. of comparisons: 285 Min. no. of nt for comparison: 300 Total turn-around time: 133 days Sequencing time: 121 days																																																																																								
Comments:																																																																																									
Ten Most Closely Related Viruses																																																																																									
<table border="1" style="width: 100%; border-collapse: collapse;"> <thead> <tr> <th style="text-align: left;">Pos.</th> <th style="text-align: left;">Virus name</th> <th style="text-align: left;">Filename</th> <th style="text-align: center;">No. nt compared</th> <th style="text-align: center;">No. nt matched</th> <th style="text-align: center;">No. of ambiguities</th> <th style="text-align: center;">% Identity</th> <th style="text-align: center;">% Difference</th> </tr> </thead> <tbody> <tr><td>1</td><td>SAT1/KEN/13/2005</td><td>KEN05-13</td><td style="text-align: center;">663</td><td style="text-align: center;">661</td><td style="text-align: center;">0</td><td style="text-align: center;">99.7</td><td style="text-align: center;">0.3</td></tr> <tr><td>2</td><td>SAT1/KEN/17/2005</td><td>KEN05-17</td><td style="text-align: center;">663</td><td style="text-align: center;">654</td><td style="text-align: center;">0</td><td style="text-align: center;">98.64</td><td style="text-align: center;">1.36</td></tr> <tr><td>3</td><td>SAT1/KEN/5/2006</td><td>KEN06-05</td><td style="text-align: center;">663</td><td style="text-align: center;">653</td><td style="text-align: center;">0</td><td style="text-align: center;">98.49</td><td style="text-align: center;">1.51</td></tr> <tr><td>4</td><td>SAT1/KEN/32/2005</td><td>KEN05-32</td><td style="text-align: center;">663</td><td style="text-align: center;">653</td><td style="text-align: center;">0</td><td style="text-align: center;">98.49</td><td style="text-align: center;">1.51</td></tr> <tr><td>5</td><td>SAT1/KEN/19/2005</td><td>KEN05-19</td><td style="text-align: center;">663</td><td style="text-align: center;">653</td><td style="text-align: center;">0</td><td style="text-align: center;">98.49</td><td style="text-align: center;">1.51</td></tr> <tr><td>6</td><td>SAT1/KEN/18/2005</td><td>KEN05-18</td><td style="text-align: center;">663</td><td style="text-align: center;">652</td><td style="text-align: center;">0</td><td style="text-align: center;">98.34</td><td style="text-align: center;">1.66</td></tr> <tr><td>7</td><td>SAT1/KEN/24/2005</td><td>KEN05-24</td><td style="text-align: center;">663</td><td style="text-align: center;">651</td><td style="text-align: center;">0</td><td style="text-align: center;">98.19</td><td style="text-align: center;">1.81</td></tr> <tr><td>8</td><td>SAT1/KEN/16/2005</td><td>KEN05-16</td><td style="text-align: center;">663</td><td style="text-align: center;">651</td><td style="text-align: center;">0</td><td style="text-align: center;">98.19</td><td style="text-align: center;">1.81</td></tr> <tr><td>9</td><td>SAT1/KEN/9/2006</td><td>KEN06-09</td><td style="text-align: center;">663</td><td style="text-align: center;">651</td><td style="text-align: center;">0</td><td style="text-align: center;">98.19</td><td style="text-align: center;">1.81</td></tr> <tr><td>10</td><td>SAT1/KEN/10/2006</td><td>KEN06-10</td><td style="text-align: center;">663</td><td style="text-align: center;">651</td><td style="text-align: center;">0</td><td style="text-align: center;">98.19</td><td style="text-align: center;">1.81</td></tr> </tbody> </table>		Pos.	Virus name	Filename	No. nt compared	No. nt matched	No. of ambiguities	% Identity	% Difference	1	SAT1/KEN/13/2005	KEN05-13	663	661	0	99.7	0.3	2	SAT1/KEN/17/2005	KEN05-17	663	654	0	98.64	1.36	3	SAT1/KEN/5/2006	KEN06-05	663	653	0	98.49	1.51	4	SAT1/KEN/32/2005	KEN05-32	663	653	0	98.49	1.51	5	SAT1/KEN/19/2005	KEN05-19	663	653	0	98.49	1.51	6	SAT1/KEN/18/2005	KEN05-18	663	652	0	98.34	1.66	7	SAT1/KEN/24/2005	KEN05-24	663	651	0	98.19	1.81	8	SAT1/KEN/16/2005	KEN05-16	663	651	0	98.19	1.81	9	SAT1/KEN/9/2006	KEN06-09	663	651	0	98.19	1.81	10	SAT1/KEN/10/2006	KEN06-10	663	651	0	98.19	1.81
Pos.	Virus name	Filename	No. nt compared	No. nt matched	No. of ambiguities	% Identity	% Difference																																																																																		
1	SAT1/KEN/13/2005	KEN05-13	663	661	0	99.7	0.3																																																																																		
2	SAT1/KEN/17/2005	KEN05-17	663	654	0	98.64	1.36																																																																																		
3	SAT1/KEN/5/2006	KEN06-05	663	653	0	98.49	1.51																																																																																		
4	SAT1/KEN/32/2005	KEN05-32	663	653	0	98.49	1.51																																																																																		
5	SAT1/KEN/19/2005	KEN05-19	663	653	0	98.49	1.51																																																																																		
6	SAT1/KEN/18/2005	KEN05-18	663	652	0	98.34	1.66																																																																																		
7	SAT1/KEN/24/2005	KEN05-24	663	651	0	98.19	1.81																																																																																		
8	SAT1/KEN/16/2005	KEN05-16	663	651	0	98.19	1.81																																																																																		
9	SAT1/KEN/9/2006	KEN06-09	663	651	0	98.19	1.81																																																																																		
10	SAT1/KEN/10/2006	KEN06-10	663	651	0	98.19	1.81																																																																																		
Relationships to Reference Virus Strains																																																																																									
<table border="1" style="width: 100%; border-collapse: collapse;"> <thead> <tr> <th style="text-align: left;">Pos.</th> <th style="text-align: left;">Virus name</th> <th style="text-align: left;">Filename</th> <th style="text-align: center;">No. nt compared</th> <th style="text-align: center;">No. nt matched</th> <th style="text-align: center;">No. of ambiguities</th> <th style="text-align: center;">% Identity</th> <th style="text-align: center;">% Difference</th> </tr> </thead> <tbody> <tr><td>1</td><td>SAT1/T155/71</td><td>TAN71155</td><td style="text-align: center;">663</td><td style="text-align: center;">595</td><td style="text-align: center;">0</td><td style="text-align: center;">89.74</td><td style="text-align: center;">10.26</td></tr> <tr><td>2</td><td>SAT1/RV/11/37 AY593839</td><td>RHO37-11</td><td style="text-align: center;">663</td><td style="text-align: center;">514</td><td style="text-align: center;">0</td><td style="text-align: center;">77.53</td><td style="text-align: center;">22.47</td></tr> <tr><td>3</td><td>SAT1/SAR/9/81</td><td>SAR81-09</td><td style="text-align: center;">629</td><td style="text-align: center;">485</td><td style="text-align: center;">11</td><td style="text-align: center;">77.11</td><td style="text-align: center;">22.89</td></tr> <tr><td>4</td><td>SAT1/RHO/5/66 AY593846</td><td>RHO66-05</td><td style="text-align: center;">663</td><td style="text-align: center;">508</td><td style="text-align: center;">0</td><td style="text-align: center;">76.62</td><td style="text-align: center;">23.38</td></tr> <tr><td>5</td><td>SAT1/SA/2/58 AY593841</td><td>SAR58-02</td><td style="text-align: center;">663</td><td style="text-align: center;">505</td><td style="text-align: center;">0</td><td style="text-align: center;">76.17</td><td style="text-align: center;">23.83</td></tr> <tr><td>6</td><td>SAT1/SWA/40/61 AY593843</td><td>SWA61-40</td><td style="text-align: center;">663</td><td style="text-align: center;">503</td><td style="text-align: center;">0</td><td style="text-align: center;">75.87</td><td style="text-align: center;">24.13</td></tr> <tr><td>7</td><td>SAT1/SA/13/61 AY593842</td><td>SAR61-13</td><td style="text-align: center;">663</td><td style="text-align: center;">500</td><td style="text-align: center;">0</td><td style="text-align: center;">75.41</td><td style="text-align: center;">24.59</td></tr> <tr><td>8</td><td>SAT1/BOT/1/68 [Z98203]</td><td>BOT68-B1</td><td style="text-align: center;">663</td><td style="text-align: center;">498</td><td style="text-align: center;">0</td><td style="text-align: center;">75.11</td><td style="text-align: center;">24.89</td></tr> <tr><td>9</td><td>SAT1/BEC/1/48 AY593838</td><td>BEC48-01</td><td style="text-align: center;">663</td><td style="text-align: center;">490</td><td style="text-align: center;">0</td><td style="text-align: center;">73.91</td><td style="text-align: center;">26.09</td></tr> <tr><td>10</td><td>SAT1/ISR/4/62 AY593844</td><td>ISR62-04</td><td style="text-align: center;">663</td><td style="text-align: center;">466</td><td style="text-align: center;">0</td><td style="text-align: center;">70.29</td><td style="text-align: center;">29.71</td></tr> </tbody> </table>		Pos.	Virus name	Filename	No. nt compared	No. nt matched	No. of ambiguities	% Identity	% Difference	1	SAT1/T155/71	TAN71155	663	595	0	89.74	10.26	2	SAT1/RV/11/37 AY593839	RHO37-11	663	514	0	77.53	22.47	3	SAT1/SAR/9/81	SAR81-09	629	485	11	77.11	22.89	4	SAT1/RHO/5/66 AY593846	RHO66-05	663	508	0	76.62	23.38	5	SAT1/SA/2/58 AY593841	SAR58-02	663	505	0	76.17	23.83	6	SAT1/SWA/40/61 AY593843	SWA61-40	663	503	0	75.87	24.13	7	SAT1/SA/13/61 AY593842	SAR61-13	663	500	0	75.41	24.59	8	SAT1/BOT/1/68 [Z98203]	BOT68-B1	663	498	0	75.11	24.89	9	SAT1/BEC/1/48 AY593838	BEC48-01	663	490	0	73.91	26.09	10	SAT1/ISR/4/62 AY593844	ISR62-04	663	466	0	70.29	29.71
Pos.	Virus name	Filename	No. nt compared	No. nt matched	No. of ambiguities	% Identity	% Difference																																																																																		
1	SAT1/T155/71	TAN71155	663	595	0	89.74	10.26																																																																																		
2	SAT1/RV/11/37 AY593839	RHO37-11	663	514	0	77.53	22.47																																																																																		
3	SAT1/SAR/9/81	SAR81-09	629	485	11	77.11	22.89																																																																																		
4	SAT1/RHO/5/66 AY593846	RHO66-05	663	508	0	76.62	23.38																																																																																		
5	SAT1/SA/2/58 AY593841	SAR58-02	663	505	0	76.17	23.83																																																																																		
6	SAT1/SWA/40/61 AY593843	SWA61-40	663	503	0	75.87	24.13																																																																																		
7	SAT1/SA/13/61 AY593842	SAR61-13	663	500	0	75.41	24.59																																																																																		
8	SAT1/BOT/1/68 [Z98203]	BOT68-B1	663	498	0	75.11	24.89																																																																																		
9	SAT1/BEC/1/48 AY593838	BEC48-01	663	490	0	73.91	26.09																																																																																		
10	SAT1/ISR/4/62 AY593844	ISR62-04	663	466	0	70.29	29.71																																																																																		
nt, nucleotides *, not a WRLFMD reference number																																																																																									

Molecular Epidemiology Report Form

IAH-P-EP-MEG-FOR-005-1

Page 1 of 1

<p>Serotype: SAT1 WRL Ref No: KEN/32/2005 Sender Ref: K59/2005 Date collected: 23/09/2005 Date received by WRLFMD: 26/05/2006 Date received for sequencing: 07/06/2006 Species: Cattle Material used: BTy2 Region sequenced: VP1 RT-PCR primers: SAT1-P1-1228F/SAT-2B208R No. of Nt determined: 663 No. of ambiguities: 0 Gene length: 663</p>	<p>Report date: 06/10/2006 Reported by: N.J. Knowles Checked by: D.P. King Topotype: Northwest Zimbabwe (NWZ) Genotype/strain: none designated Sequence filename: KEN05-32.SEQ Date sequence last updated: 27/09/2006 Total no. of comparisons: 285 Min. no. of nt for comparison: 300 Total turn-around time: 133 days Sequencing time: 121 days</p>																																																																																								
<p>Comments:</p>																																																																																									
<p>Ten Most Closely Related Viruses</p>																																																																																									
<table border="1" style="width: 100%; border-collapse: collapse;"> <thead> <tr> <th>Pos.</th> <th>Virus name</th> <th>Filename</th> <th>No. nt compared</th> <th>No. nt matched</th> <th>No. of ambiguities</th> <th>% Identity</th> <th>% Difference</th> </tr> </thead> <tbody> <tr><td>1</td><td>SAT1/KEN/5/2006</td><td>KEN06-05</td><td>663</td><td>663</td><td>0</td><td>100</td><td>0</td></tr> <tr><td>2</td><td>SAT1/KEN/17/2005</td><td>KEN05-17</td><td>663</td><td>654</td><td>0</td><td>98.64</td><td>1.36</td></tr> <tr><td>3</td><td>SAT1/KEN/19/2005</td><td>KEN05-19</td><td>663</td><td>653</td><td>0</td><td>98.49</td><td>1.51</td></tr> <tr><td>4</td><td>SAT1/KEN/31/2005</td><td>KEN05-31</td><td>663</td><td>653</td><td>0</td><td>98.49</td><td>1.51</td></tr> <tr><td>5</td><td>SAT1/KEN/13/2005</td><td>KEN05-13</td><td>663</td><td>653</td><td>0</td><td>98.49</td><td>1.51</td></tr> <tr><td>6</td><td>SAT1/KEN/18/2005</td><td>KEN05-18</td><td>663</td><td>652</td><td>0</td><td>98.34</td><td>1.66</td></tr> <tr><td>7</td><td>SAT1/KEN/16/2005</td><td>KEN05-16</td><td>663</td><td>651</td><td>0</td><td>98.19</td><td>1.81</td></tr> <tr><td>8</td><td>SAT1/KEN/9/2006</td><td>KEN06-09</td><td>663</td><td>651</td><td>0</td><td>98.19</td><td>1.81</td></tr> <tr><td>9</td><td>SAT1/KEN/24/2005</td><td>KEN05-24</td><td>663</td><td>649</td><td>0</td><td>97.89</td><td>2.11</td></tr> <tr><td>10</td><td>SAT1/KEN/10/2006</td><td>KEN06-10</td><td>663</td><td>649</td><td>0</td><td>97.89</td><td>2.11</td></tr> </tbody> </table>		Pos.	Virus name	Filename	No. nt compared	No. nt matched	No. of ambiguities	% Identity	% Difference	1	SAT1/KEN/5/2006	KEN06-05	663	663	0	100	0	2	SAT1/KEN/17/2005	KEN05-17	663	654	0	98.64	1.36	3	SAT1/KEN/19/2005	KEN05-19	663	653	0	98.49	1.51	4	SAT1/KEN/31/2005	KEN05-31	663	653	0	98.49	1.51	5	SAT1/KEN/13/2005	KEN05-13	663	653	0	98.49	1.51	6	SAT1/KEN/18/2005	KEN05-18	663	652	0	98.34	1.66	7	SAT1/KEN/16/2005	KEN05-16	663	651	0	98.19	1.81	8	SAT1/KEN/9/2006	KEN06-09	663	651	0	98.19	1.81	9	SAT1/KEN/24/2005	KEN05-24	663	649	0	97.89	2.11	10	SAT1/KEN/10/2006	KEN06-10	663	649	0	97.89	2.11
Pos.	Virus name	Filename	No. nt compared	No. nt matched	No. of ambiguities	% Identity	% Difference																																																																																		
1	SAT1/KEN/5/2006	KEN06-05	663	663	0	100	0																																																																																		
2	SAT1/KEN/17/2005	KEN05-17	663	654	0	98.64	1.36																																																																																		
3	SAT1/KEN/19/2005	KEN05-19	663	653	0	98.49	1.51																																																																																		
4	SAT1/KEN/31/2005	KEN05-31	663	653	0	98.49	1.51																																																																																		
5	SAT1/KEN/13/2005	KEN05-13	663	653	0	98.49	1.51																																																																																		
6	SAT1/KEN/18/2005	KEN05-18	663	652	0	98.34	1.66																																																																																		
7	SAT1/KEN/16/2005	KEN05-16	663	651	0	98.19	1.81																																																																																		
8	SAT1/KEN/9/2006	KEN06-09	663	651	0	98.19	1.81																																																																																		
9	SAT1/KEN/24/2005	KEN05-24	663	649	0	97.89	2.11																																																																																		
10	SAT1/KEN/10/2006	KEN06-10	663	649	0	97.89	2.11																																																																																		
<p>Relationships to Reference Virus Strains</p>																																																																																									
<table border="1" style="width: 100%; border-collapse: collapse;"> <thead> <tr> <th>Pos.</th> <th>Virus name</th> <th>Filename</th> <th>No. nt compared</th> <th>No. nt matched</th> <th>No. of ambiguities</th> <th>% Identity</th> <th>% Difference</th> </tr> </thead> <tbody> <tr><td>1</td><td>SAT1/T155/71</td><td>TAN71155</td><td>663</td><td>596</td><td>0</td><td>89.89</td><td>10.11</td></tr> <tr><td>2</td><td>SAT1/RV/11/37 AY593839</td><td>RHO37-11</td><td>663</td><td>512</td><td>0</td><td>77.22</td><td>22.78</td></tr> <tr><td>3</td><td>SAT1/SAR/9/81</td><td>SAR81-09</td><td>629</td><td>481</td><td>11</td><td>76.47</td><td>23.53</td></tr> <tr><td>4</td><td>SAT1/RHO/5/66 AY593846</td><td>RHO66-05</td><td>663</td><td>507</td><td>0</td><td>76.47</td><td>23.53</td></tr> <tr><td>5</td><td>SAT1/SA/2/58 AY593841</td><td>SAR58-02</td><td>663</td><td>502</td><td>0</td><td>75.72</td><td>24.28</td></tr> <tr><td>6</td><td>SAT1/SA/13/61 AY593842</td><td>SAR61-13</td><td>663</td><td>502</td><td>0</td><td>75.72</td><td>24.28</td></tr> <tr><td>7</td><td>SAT1/SWA/40/61 AY593843</td><td>SWA61-40</td><td>663</td><td>499</td><td>0</td><td>75.26</td><td>24.74</td></tr> <tr><td>8</td><td>SAT1/BOT/1/68 [Z98203]</td><td>BOT68-B1</td><td>663</td><td>493</td><td>0</td><td>74.36</td><td>25.64</td></tr> <tr><td>9</td><td>SAT1/BEC/1/48 AY593838</td><td>BEC48-01</td><td>663</td><td>487</td><td>0</td><td>73.45</td><td>26.55</td></tr> <tr><td>10</td><td>SAT1/ISR/4/62 AY593844</td><td>ISR62-04</td><td>663</td><td>460</td><td>0</td><td>69.38</td><td>30.62</td></tr> </tbody> </table>		Pos.	Virus name	Filename	No. nt compared	No. nt matched	No. of ambiguities	% Identity	% Difference	1	SAT1/T155/71	TAN71155	663	596	0	89.89	10.11	2	SAT1/RV/11/37 AY593839	RHO37-11	663	512	0	77.22	22.78	3	SAT1/SAR/9/81	SAR81-09	629	481	11	76.47	23.53	4	SAT1/RHO/5/66 AY593846	RHO66-05	663	507	0	76.47	23.53	5	SAT1/SA/2/58 AY593841	SAR58-02	663	502	0	75.72	24.28	6	SAT1/SA/13/61 AY593842	SAR61-13	663	502	0	75.72	24.28	7	SAT1/SWA/40/61 AY593843	SWA61-40	663	499	0	75.26	24.74	8	SAT1/BOT/1/68 [Z98203]	BOT68-B1	663	493	0	74.36	25.64	9	SAT1/BEC/1/48 AY593838	BEC48-01	663	487	0	73.45	26.55	10	SAT1/ISR/4/62 AY593844	ISR62-04	663	460	0	69.38	30.62
Pos.	Virus name	Filename	No. nt compared	No. nt matched	No. of ambiguities	% Identity	% Difference																																																																																		
1	SAT1/T155/71	TAN71155	663	596	0	89.89	10.11																																																																																		
2	SAT1/RV/11/37 AY593839	RHO37-11	663	512	0	77.22	22.78																																																																																		
3	SAT1/SAR/9/81	SAR81-09	629	481	11	76.47	23.53																																																																																		
4	SAT1/RHO/5/66 AY593846	RHO66-05	663	507	0	76.47	23.53																																																																																		
5	SAT1/SA/2/58 AY593841	SAR58-02	663	502	0	75.72	24.28																																																																																		
6	SAT1/SA/13/61 AY593842	SAR61-13	663	502	0	75.72	24.28																																																																																		
7	SAT1/SWA/40/61 AY593843	SWA61-40	663	499	0	75.26	24.74																																																																																		
8	SAT1/BOT/1/68 [Z98203]	BOT68-B1	663	493	0	74.36	25.64																																																																																		
9	SAT1/BEC/1/48 AY593838	BEC48-01	663	487	0	73.45	26.55																																																																																		
10	SAT1/ISR/4/62 AY593844	ISR62-04	663	460	0	69.38	30.62																																																																																		
<p>nt, nucleotides *, not a WRLFMD reference number</p>																																																																																									

Molecular Epidemiology Report Form

IAH-P-EP-MEG-FOR-005-1

Page 1 of 1

<p>Serotype: SAT1 WRL Ref No: KEN/5/2006 Sender Ref: K8/2006 Date collected: 02/02/2006 Date received by WRLFMD: 26/05/2006 Date received for sequencing: 07/06/2006 Species: Cattle Material used: BTy1 Region sequenced: VP1 RT-PCR primers: SAT1-P1-1228F/SAT-2B208R No. of Nt determined: 663 No. of ambiguities: 0 Gene length: 663</p>	<p>Report date: 06/10/2006 Reported by: N.J. Knowles Checked by: D.P. King Topotype: Northwest Zimbabwe (NWZ) Genotype/strain: none designated Sequence filename: KEN06-05.SEQ Date sequence last updated: 27/09/2006 Total no. of comparisons: 285 Min. no. of nt for comparison: 300 Total turn-around time: 133 days Sequencing time: 121 days</p>																																																																																								
Comments:																																																																																									
Ten Most Closely Related Viruses																																																																																									
<table border="1" style="width: 100%; border-collapse: collapse;"> <thead> <tr> <th style="text-align: left;">Pos.</th> <th style="text-align: left;">Virus name</th> <th style="text-align: left;">Filename</th> <th style="text-align: center;">No. nt compared</th> <th style="text-align: center;">No. nt matched</th> <th style="text-align: center;">No. of ambiguities</th> <th style="text-align: center;">% Identity</th> <th style="text-align: center;">% Difference</th> </tr> </thead> <tbody> <tr><td>1</td><td>SAT1/KEN/32/2005</td><td>KEN05-32</td><td style="text-align: center;">663</td><td style="text-align: center;">663</td><td style="text-align: center;">0</td><td style="text-align: center;">100</td><td style="text-align: center;">0</td></tr> <tr><td>2</td><td>SAT1/KEN/17/2005</td><td>KEN05-17</td><td style="text-align: center;">663</td><td style="text-align: center;">654</td><td style="text-align: center;">0</td><td style="text-align: center;">98.64</td><td style="text-align: center;">1.36</td></tr> <tr><td>3</td><td>SAT1/KEN/19/2005</td><td>KEN05-19</td><td style="text-align: center;">663</td><td style="text-align: center;">653</td><td style="text-align: center;">0</td><td style="text-align: center;">98.49</td><td style="text-align: center;">1.51</td></tr> <tr><td>4</td><td>SAT1/KEN/31/2005</td><td>KEN05-31</td><td style="text-align: center;">663</td><td style="text-align: center;">653</td><td style="text-align: center;">0</td><td style="text-align: center;">98.49</td><td style="text-align: center;">1.51</td></tr> <tr><td>5</td><td>SAT1/KEN/13/2005</td><td>KEN05-13</td><td style="text-align: center;">663</td><td style="text-align: center;">653</td><td style="text-align: center;">0</td><td style="text-align: center;">98.49</td><td style="text-align: center;">1.51</td></tr> <tr><td>6</td><td>SAT1/KEN/18/2005</td><td>KEN05-18</td><td style="text-align: center;">663</td><td style="text-align: center;">652</td><td style="text-align: center;">0</td><td style="text-align: center;">98.34</td><td style="text-align: center;">1.66</td></tr> <tr><td>7</td><td>SAT1/KEN/16/2005</td><td>KEN05-16</td><td style="text-align: center;">663</td><td style="text-align: center;">651</td><td style="text-align: center;">0</td><td style="text-align: center;">98.19</td><td style="text-align: center;">1.81</td></tr> <tr><td>8</td><td>SAT1/KEN/9/2006</td><td>KEN06-09</td><td style="text-align: center;">663</td><td style="text-align: center;">651</td><td style="text-align: center;">0</td><td style="text-align: center;">98.19</td><td style="text-align: center;">1.81</td></tr> <tr><td>9</td><td>SAT1/KEN/24/2005</td><td>KEN05-24</td><td style="text-align: center;">663</td><td style="text-align: center;">649</td><td style="text-align: center;">0</td><td style="text-align: center;">97.89</td><td style="text-align: center;">2.11</td></tr> <tr><td>10</td><td>SAT1/KEN/10/2006</td><td>KEN06-10</td><td style="text-align: center;">663</td><td style="text-align: center;">649</td><td style="text-align: center;">0</td><td style="text-align: center;">97.89</td><td style="text-align: center;">2.11</td></tr> </tbody> </table>		Pos.	Virus name	Filename	No. nt compared	No. nt matched	No. of ambiguities	% Identity	% Difference	1	SAT1/KEN/32/2005	KEN05-32	663	663	0	100	0	2	SAT1/KEN/17/2005	KEN05-17	663	654	0	98.64	1.36	3	SAT1/KEN/19/2005	KEN05-19	663	653	0	98.49	1.51	4	SAT1/KEN/31/2005	KEN05-31	663	653	0	98.49	1.51	5	SAT1/KEN/13/2005	KEN05-13	663	653	0	98.49	1.51	6	SAT1/KEN/18/2005	KEN05-18	663	652	0	98.34	1.66	7	SAT1/KEN/16/2005	KEN05-16	663	651	0	98.19	1.81	8	SAT1/KEN/9/2006	KEN06-09	663	651	0	98.19	1.81	9	SAT1/KEN/24/2005	KEN05-24	663	649	0	97.89	2.11	10	SAT1/KEN/10/2006	KEN06-10	663	649	0	97.89	2.11
Pos.	Virus name	Filename	No. nt compared	No. nt matched	No. of ambiguities	% Identity	% Difference																																																																																		
1	SAT1/KEN/32/2005	KEN05-32	663	663	0	100	0																																																																																		
2	SAT1/KEN/17/2005	KEN05-17	663	654	0	98.64	1.36																																																																																		
3	SAT1/KEN/19/2005	KEN05-19	663	653	0	98.49	1.51																																																																																		
4	SAT1/KEN/31/2005	KEN05-31	663	653	0	98.49	1.51																																																																																		
5	SAT1/KEN/13/2005	KEN05-13	663	653	0	98.49	1.51																																																																																		
6	SAT1/KEN/18/2005	KEN05-18	663	652	0	98.34	1.66																																																																																		
7	SAT1/KEN/16/2005	KEN05-16	663	651	0	98.19	1.81																																																																																		
8	SAT1/KEN/9/2006	KEN06-09	663	651	0	98.19	1.81																																																																																		
9	SAT1/KEN/24/2005	KEN05-24	663	649	0	97.89	2.11																																																																																		
10	SAT1/KEN/10/2006	KEN06-10	663	649	0	97.89	2.11																																																																																		
Relationships to Reference Virus Strains																																																																																									
<table border="1" style="width: 100%; border-collapse: collapse;"> <thead> <tr> <th style="text-align: left;">Pos.</th> <th style="text-align: left;">Virus name</th> <th style="text-align: left;">Filename</th> <th style="text-align: center;">No. nt compared</th> <th style="text-align: center;">No. nt matched</th> <th style="text-align: center;">No. of ambiguities</th> <th style="text-align: center;">% Identity</th> <th style="text-align: center;">% Difference</th> </tr> </thead> <tbody> <tr><td>1</td><td>SAT1/T155/71</td><td>TAN71155</td><td style="text-align: center;">663</td><td style="text-align: center;">596</td><td style="text-align: center;">0</td><td style="text-align: center;">89.89</td><td style="text-align: center;">10.11</td></tr> <tr><td>2</td><td>SAT1/RV/11/37 AY593839</td><td>RHO37-11</td><td style="text-align: center;">663</td><td style="text-align: center;">512</td><td style="text-align: center;">0</td><td style="text-align: center;">77.22</td><td style="text-align: center;">22.78</td></tr> <tr><td>3</td><td>SAT1/SAR/9/81</td><td>SAR81-09</td><td style="text-align: center;">629</td><td style="text-align: center;">481</td><td style="text-align: center;">11</td><td style="text-align: center;">76.47</td><td style="text-align: center;">23.53</td></tr> <tr><td>4</td><td>SAT1/RHO/5/66 AY593846</td><td>RHO66-05</td><td style="text-align: center;">663</td><td style="text-align: center;">507</td><td style="text-align: center;">0</td><td style="text-align: center;">76.47</td><td style="text-align: center;">23.53</td></tr> <tr><td>5</td><td>SAT1/SA/2/58 AY593841</td><td>SAR58-02</td><td style="text-align: center;">663</td><td style="text-align: center;">502</td><td style="text-align: center;">0</td><td style="text-align: center;">75.72</td><td style="text-align: center;">24.28</td></tr> <tr><td>6</td><td>SAT1/SA/13/61 AY593842</td><td>SAR61-13</td><td style="text-align: center;">663</td><td style="text-align: center;">502</td><td style="text-align: center;">0</td><td style="text-align: center;">75.72</td><td style="text-align: center;">24.28</td></tr> <tr><td>7</td><td>SAT1/SWA/40/61 AY593843</td><td>SWA61-40</td><td style="text-align: center;">663</td><td style="text-align: center;">499</td><td style="text-align: center;">0</td><td style="text-align: center;">75.26</td><td style="text-align: center;">24.74</td></tr> <tr><td>8</td><td>SAT1/BOT/1/68 [Z98203]</td><td>BOT68-B1</td><td style="text-align: center;">663</td><td style="text-align: center;">493</td><td style="text-align: center;">0</td><td style="text-align: center;">74.36</td><td style="text-align: center;">25.64</td></tr> <tr><td>9</td><td>SAT1/BEC/1/48 AY593838</td><td>BEC48-01</td><td style="text-align: center;">663</td><td style="text-align: center;">487</td><td style="text-align: center;">0</td><td style="text-align: center;">73.45</td><td style="text-align: center;">26.55</td></tr> <tr><td>10</td><td>SAT1/ISR/4/62 AY593844</td><td>ISR62-04</td><td style="text-align: center;">663</td><td style="text-align: center;">460</td><td style="text-align: center;">0</td><td style="text-align: center;">69.38</td><td style="text-align: center;">30.62</td></tr> </tbody> </table>		Pos.	Virus name	Filename	No. nt compared	No. nt matched	No. of ambiguities	% Identity	% Difference	1	SAT1/T155/71	TAN71155	663	596	0	89.89	10.11	2	SAT1/RV/11/37 AY593839	RHO37-11	663	512	0	77.22	22.78	3	SAT1/SAR/9/81	SAR81-09	629	481	11	76.47	23.53	4	SAT1/RHO/5/66 AY593846	RHO66-05	663	507	0	76.47	23.53	5	SAT1/SA/2/58 AY593841	SAR58-02	663	502	0	75.72	24.28	6	SAT1/SA/13/61 AY593842	SAR61-13	663	502	0	75.72	24.28	7	SAT1/SWA/40/61 AY593843	SWA61-40	663	499	0	75.26	24.74	8	SAT1/BOT/1/68 [Z98203]	BOT68-B1	663	493	0	74.36	25.64	9	SAT1/BEC/1/48 AY593838	BEC48-01	663	487	0	73.45	26.55	10	SAT1/ISR/4/62 AY593844	ISR62-04	663	460	0	69.38	30.62
Pos.	Virus name	Filename	No. nt compared	No. nt matched	No. of ambiguities	% Identity	% Difference																																																																																		
1	SAT1/T155/71	TAN71155	663	596	0	89.89	10.11																																																																																		
2	SAT1/RV/11/37 AY593839	RHO37-11	663	512	0	77.22	22.78																																																																																		
3	SAT1/SAR/9/81	SAR81-09	629	481	11	76.47	23.53																																																																																		
4	SAT1/RHO/5/66 AY593846	RHO66-05	663	507	0	76.47	23.53																																																																																		
5	SAT1/SA/2/58 AY593841	SAR58-02	663	502	0	75.72	24.28																																																																																		
6	SAT1/SA/13/61 AY593842	SAR61-13	663	502	0	75.72	24.28																																																																																		
7	SAT1/SWA/40/61 AY593843	SWA61-40	663	499	0	75.26	24.74																																																																																		
8	SAT1/BOT/1/68 [Z98203]	BOT68-B1	663	493	0	74.36	25.64																																																																																		
9	SAT1/BEC/1/48 AY593838	BEC48-01	663	487	0	73.45	26.55																																																																																		
10	SAT1/ISR/4/62 AY593844	ISR62-04	663	460	0	69.38	30.62																																																																																		
nt, nucleotides *, not a WRLFMD reference number																																																																																									

Molecular Epidemiology Report Form

IAH-P-EP-MEG-FOR-005-1

Page 1 of 1

Serotype: SAT1 WRL Ref No: KEN/9/2006 Sender Ref: K21/2006 Date collected: 29/03/2006 Date received by WRLFMD: 26/05/2006 Date received for sequencing: 07/06/2006 Species: Cattle Material used: BTy1 Region sequenced: VP1 RT-PCR primers: SAT1-P1-1228F/SAT-2B208R No. of Nt determined: 663 No. of ambiguities: 0 Gene length: 663	Report date: 06/10/2006 Reported by: N.J. Knowles Checked by: D.P. King Topotype: Northwest Zimbabwe (NWZ) Genotype/strain: none designated Sequence filename: KEN06-09.SEQ Date sequence last updated: 27/09/2006 Total no. of comparisons: 285 Min. no. of nt for comparison: 300 Total turn-around time: 133 days Sequencing time: 121 days
----------------------------------------------------------------------------------------------------------------------------------------------------------------------------------------------------------------------------------------------------------------------------------------------------------------------------------------------------------------------------	----------------------------------------------------------------------------------------------------------------------------------------------------------------------------------------------------------------------------------------------------------------------------------------------------------------------------------------------------------------------------------

Comments:

Ten Most Closely Related Viruses

Pos.	Virus name	Filename	No. nt compared	No. nt matched	No. of ambiguities	% Identity	% Difference
1	SAT1/KEN/17/2005	KEN05-17	663	658	0	99.25	0.75
2	SAT1/KEN/19/2005	KEN05-19	663	657	0	99.1	0.9
3	SAT1/KEN/18/2005	KEN05-18	663	656	0	98.94	1.06
4	SAT1/KEN/24/2005	KEN05-24	663	655	0	98.79	1.21
5	SAT1/KEN/16/2005	KEN05-16	663	655	0	98.79	1.21
6	SAT1/KEN/10/2006	KEN06-10	663	655	0	98.79	1.21
7	SAT1/KEN/31/2005	KEN05-31	663	651	0	98.19	1.81
8	SAT1/KEN/13/2005	KEN05-13	663	651	0	98.19	1.81
9	SAT1/KEN/5/2006	KEN06-05	663	651	0	98.19	1.81
10	SAT1/KEN/32/2005	KEN05-32	663	651	0	98.19	1.81

Relationships to Reference Virus Strains

Pos.	Virus name	Filename	No. nt compared	No. nt matched	No. of ambiguities	% Identity	% Difference
1	SAT1/T155/71	TAN71155	663	594	0	89.59	10.41
2	SAT1/RV/11/37 AY593839	RHO37-11	663	516	0	77.83	22.17
3	SAT1/SAR/9/81	SAR81-09	629	487	11	77.42	22.58
4	SAT1/RHO/5/66 AY593846	RHO66-05	663	508	0	76.62	23.38
5	SAT1/SA/2/58 AY593841	SAR58-02	663	503	0	75.87	24.13
6	SAT1/SWA/40/61 AY593843	SWA61-40	663	500	0	75.41	24.59
7	SAT1/SA/13/61 AY593842	SAR61-13	663	498	0	75.11	24.89
8	SAT1/BOT/1/68 [Z98203]	BOT68-B1	663	494	0	74.51	25.49
9	SAT1/BEC/1/48 AY593838	BEC48-01	663	487	0	73.45	26.55
10	SAT1/ISR/4/62 AY593844	ISR62-04	663	469	0	70.74	29.26

nt, nucleotides

*, not a WRLFMD reference number

Molecular Epidemiology Report Form

IAH-P-EP-MEG-FOR-005-1

Page 1 of 1

Serotype: SAT1 WRL Ref No: KEN/10/2006 Sender Ref: K28/2006 Date collected: 09/05/2006 Date received by WRLFMD: 26/05/2006 Date received for sequencing: 07/06/2006 Species: Cattle Material used: BTy1 Region sequenced: VP1 RT-PCR primers: SAT1-P1-1228F/SAT-2B208R No. of Nt determined: 663 No. of ambiguities: 0 Gene length: 663	Report date: 06/10/2006 Reported by: N.J. Knowles Checked by: D.P. King Topotype: Northwest Zimbabwe (NWZ) Genotype/strain: none designated Sequence filename: KEN06-10.SEQ Date sequence last updated: 21/06/2006 Total no. of comparisons: 285 Min. no. of nt for comparison: 300 Total turn-around time: 133 days Sequencing time: 121 days																																																																																								
Comments:																																																																																									
Ten Most Closely Related Viruses																																																																																									
<table border="1" style="width: 100%; border-collapse: collapse;"> <thead> <tr> <th>Pos.</th> <th>Virus name</th> <th>Filename</th> <th>No. nt compared</th> <th>No. nt matched</th> <th>No. of ambiguities</th> <th>% Identity</th> <th>% Difference</th> </tr> </thead> <tbody> <tr><td>1</td><td>SAT1/KEN/24/2005</td><td>KEN05-24</td><td>663</td><td>663</td><td>0</td><td>100</td><td>0</td></tr> <tr><td>2</td><td>SAT1/KEN/17/2005</td><td>KEN05-17</td><td>663</td><td>658</td><td>0</td><td>99.25</td><td>0.75</td></tr> <tr><td>3</td><td>SAT1/KEN/19/2005</td><td>KEN05-19</td><td>663</td><td>657</td><td>0</td><td>99.1</td><td>0.9</td></tr> <tr><td>4</td><td>SAT1/KEN/18/2005</td><td>KEN05-18</td><td>663</td><td>656</td><td>0</td><td>98.94</td><td>1.06</td></tr> <tr><td>5</td><td>SAT1/KEN/16/2005</td><td>KEN05-16</td><td>663</td><td>655</td><td>0</td><td>98.79</td><td>1.21</td></tr> <tr><td>6</td><td>SAT1/KEN/9/2006</td><td>KEN06-09</td><td>663</td><td>655</td><td>0</td><td>98.79</td><td>1.21</td></tr> <tr><td>7</td><td>SAT1/KEN/31/2005</td><td>KEN05-31</td><td>663</td><td>651</td><td>0</td><td>98.19</td><td>1.81</td></tr> <tr><td>8</td><td>SAT1/KEN/13/2005</td><td>KEN05-13</td><td>663</td><td>651</td><td>0</td><td>98.19</td><td>1.81</td></tr> <tr><td>9</td><td>SAT1/KEN/5/2006</td><td>KEN06-05</td><td>663</td><td>649</td><td>0</td><td>97.89</td><td>2.11</td></tr> <tr><td>10</td><td>SAT1/KEN/32/2005</td><td>KEN05-32</td><td>663</td><td>649</td><td>0</td><td>97.89</td><td>2.11</td></tr> </tbody> </table>		Pos.	Virus name	Filename	No. nt compared	No. nt matched	No. of ambiguities	% Identity	% Difference	1	SAT1/KEN/24/2005	KEN05-24	663	663	0	100	0	2	SAT1/KEN/17/2005	KEN05-17	663	658	0	99.25	0.75	3	SAT1/KEN/19/2005	KEN05-19	663	657	0	99.1	0.9	4	SAT1/KEN/18/2005	KEN05-18	663	656	0	98.94	1.06	5	SAT1/KEN/16/2005	KEN05-16	663	655	0	98.79	1.21	6	SAT1/KEN/9/2006	KEN06-09	663	655	0	98.79	1.21	7	SAT1/KEN/31/2005	KEN05-31	663	651	0	98.19	1.81	8	SAT1/KEN/13/2005	KEN05-13	663	651	0	98.19	1.81	9	SAT1/KEN/5/2006	KEN06-05	663	649	0	97.89	2.11	10	SAT1/KEN/32/2005	KEN05-32	663	649	0	97.89	2.11
Pos.	Virus name	Filename	No. nt compared	No. nt matched	No. of ambiguities	% Identity	% Difference																																																																																		
1	SAT1/KEN/24/2005	KEN05-24	663	663	0	100	0																																																																																		
2	SAT1/KEN/17/2005	KEN05-17	663	658	0	99.25	0.75																																																																																		
3	SAT1/KEN/19/2005	KEN05-19	663	657	0	99.1	0.9																																																																																		
4	SAT1/KEN/18/2005	KEN05-18	663	656	0	98.94	1.06																																																																																		
5	SAT1/KEN/16/2005	KEN05-16	663	655	0	98.79	1.21																																																																																		
6	SAT1/KEN/9/2006	KEN06-09	663	655	0	98.79	1.21																																																																																		
7	SAT1/KEN/31/2005	KEN05-31	663	651	0	98.19	1.81																																																																																		
8	SAT1/KEN/13/2005	KEN05-13	663	651	0	98.19	1.81																																																																																		
9	SAT1/KEN/5/2006	KEN06-05	663	649	0	97.89	2.11																																																																																		
10	SAT1/KEN/32/2005	KEN05-32	663	649	0	97.89	2.11																																																																																		
Relationships to Reference Virus Strains																																																																																									
<table border="1" style="width: 100%; border-collapse: collapse;"> <thead> <tr> <th>Pos.</th> <th>Virus name</th> <th>Filename</th> <th>No. nt compared</th> <th>No. nt matched</th> <th>No. of ambiguities</th> <th>% Identity</th> <th>% Difference</th> </tr> </thead> <tbody> <tr><td>1</td><td>SAT1/T155/71</td><td>TAN71155</td><td>663</td><td>598</td><td>0</td><td>90.2</td><td>9.8</td></tr> <tr><td>2</td><td>SAT1/RV/11/37 AY593839</td><td>RHO37-11</td><td>663</td><td>518</td><td>0</td><td>78.13</td><td>21.87</td></tr> <tr><td>3</td><td>SAT1/SAR/9/81</td><td>SAR81-09</td><td>629</td><td>487</td><td>11</td><td>77.42</td><td>22.58</td></tr> <tr><td>4</td><td>SAT1/RHO/5/66 AY593846</td><td>RHO66-05</td><td>663</td><td>508</td><td>0</td><td>76.62</td><td>23.38</td></tr> <tr><td>5</td><td>SAT1/SA/2/58 AY593841</td><td>SAR58-02</td><td>663</td><td>505</td><td>0</td><td>76.17</td><td>23.83</td></tr> <tr><td>6</td><td>SAT1/SWA/40/61 AY593843</td><td>SWA61-40</td><td>663</td><td>501</td><td>0</td><td>75.57</td><td>24.43</td></tr> <tr><td>7</td><td>SAT1/SA/13/61 AY593842</td><td>SAR61-13</td><td>663</td><td>499</td><td>0</td><td>75.26</td><td>24.74</td></tr> <tr><td>8</td><td>SAT1/BOT/1/68 [Z98203]</td><td>BOT68-B1</td><td>663</td><td>497</td><td>0</td><td>74.96</td><td>25.04</td></tr> <tr><td>9</td><td>SAT1/BEC/1/48 AY593838</td><td>BEC48-01</td><td>663</td><td>488</td><td>0</td><td>73.6</td><td>26.4</td></tr> <tr><td>10</td><td>SAT1/ISR/4/62 AY593844</td><td>ISR62-04</td><td>663</td><td>470</td><td>0</td><td>70.89</td><td>29.11</td></tr> </tbody> </table>		Pos.	Virus name	Filename	No. nt compared	No. nt matched	No. of ambiguities	% Identity	% Difference	1	SAT1/T155/71	TAN71155	663	598	0	90.2	9.8	2	SAT1/RV/11/37 AY593839	RHO37-11	663	518	0	78.13	21.87	3	SAT1/SAR/9/81	SAR81-09	629	487	11	77.42	22.58	4	SAT1/RHO/5/66 AY593846	RHO66-05	663	508	0	76.62	23.38	5	SAT1/SA/2/58 AY593841	SAR58-02	663	505	0	76.17	23.83	6	SAT1/SWA/40/61 AY593843	SWA61-40	663	501	0	75.57	24.43	7	SAT1/SA/13/61 AY593842	SAR61-13	663	499	0	75.26	24.74	8	SAT1/BOT/1/68 [Z98203]	BOT68-B1	663	497	0	74.96	25.04	9	SAT1/BEC/1/48 AY593838	BEC48-01	663	488	0	73.6	26.4	10	SAT1/ISR/4/62 AY593844	ISR62-04	663	470	0	70.89	29.11
Pos.	Virus name	Filename	No. nt compared	No. nt matched	No. of ambiguities	% Identity	% Difference																																																																																		
1	SAT1/T155/71	TAN71155	663	598	0	90.2	9.8																																																																																		
2	SAT1/RV/11/37 AY593839	RHO37-11	663	518	0	78.13	21.87																																																																																		
3	SAT1/SAR/9/81	SAR81-09	629	487	11	77.42	22.58																																																																																		
4	SAT1/RHO/5/66 AY593846	RHO66-05	663	508	0	76.62	23.38																																																																																		
5	SAT1/SA/2/58 AY593841	SAR58-02	663	505	0	76.17	23.83																																																																																		
6	SAT1/SWA/40/61 AY593843	SWA61-40	663	501	0	75.57	24.43																																																																																		
7	SAT1/SA/13/61 AY593842	SAR61-13	663	499	0	75.26	24.74																																																																																		
8	SAT1/BOT/1/68 [Z98203]	BOT68-B1	663	497	0	74.96	25.04																																																																																		
9	SAT1/BEC/1/48 AY593838	BEC48-01	663	488	0	73.6	26.4																																																																																		
10	SAT1/ISR/4/62 AY593844	ISR62-04	663	470	0	70.89	29.11																																																																																		
nt, nucleotides *, not a WRLFMD reference number																																																																																									

Report on FMDV SAT 1 from Kenya, 2004-2006

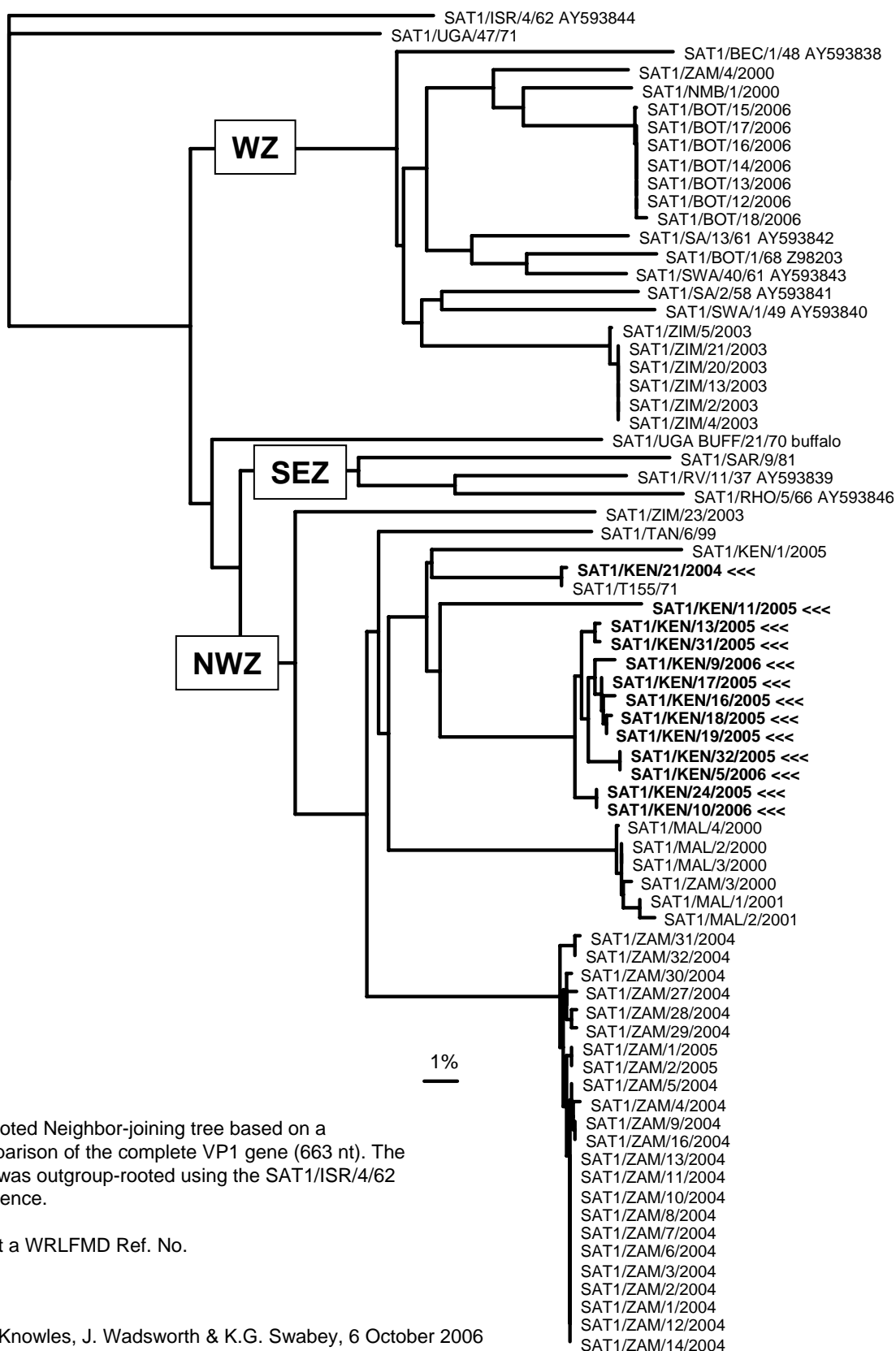

Unrooted Neighbor-joining tree based on a comparison of the complete VP1 gene (663 nt). The tree was outgroup-rooted using the SAT1/ISR/4/62 sequence.

*, not a WRLFMD Ref. No.