

Molecular Epidemiology Report Form

IAH-P-EP-MEG-FOR-005-1

Page 1 of 1

Serotype: SAT2 WRL Ref No: KEN/32/2004 Sender Ref: K52/2004 Date collected: 23/02/2004 Date received by WRLFMD: 26/05/2006 Date received for sequencing: 07/06/2006 Species: Cattle Material used: BTy1 Region sequenced: VP1 RT-PCR primers: SAT2-P1-1223F/SAT-2B208R No. of Nt determined: 648 No. of ambiguities: 0 Gene length: 648	Report date: 25/09/2006 Reported by: N.J. Knowles Checked by: D.P. King Topotype: none defined Genotype/strain: none designated Sequence filename: KEN04-32.SEQ Date sequence last updated: 21/06/2006 Total no. of comparisons: 338 Min. no. of nt for comparison: 300 Total turn-around time: 122 days Sequencing time: 110 days																																																																																								
Comments:																																																																																									
Ten Most Closely Related Viruses																																																																																									
<table border="1" style="width: 100%; border-collapse: collapse;"> <thead> <tr> <th style="text-align: left;">Pos.</th> <th style="text-align: left;">Virus name</th> <th style="text-align: left;">Filename</th> <th style="text-align: center;">No. nt compared</th> <th style="text-align: center;">No. nt matched</th> <th style="text-align: center;">No. of ambiguities</th> <th style="text-align: center;">% Identity</th> <th style="text-align: center;">% Difference</th> </tr> </thead> <tbody> <tr><td>1</td><td>SAT2/KEN/22/2004</td><td>KEN04-22</td><td style="text-align: center;">648</td><td style="text-align: center;">643</td><td style="text-align: center;">0</td><td style="text-align: center;">99.23</td><td style="text-align: center;">0.77</td></tr> <tr><td>2</td><td>SAT2/TAN/4/2004</td><td>TAN04-04</td><td style="text-align: center;">648</td><td style="text-align: center;">641</td><td style="text-align: center;">0</td><td style="text-align: center;">98.92</td><td style="text-align: center;">1.08</td></tr> <tr><td>3</td><td>SAT2/TAN/9/2004</td><td>TAN04-09</td><td style="text-align: center;">648</td><td style="text-align: center;">641</td><td style="text-align: center;">0</td><td style="text-align: center;">98.92</td><td style="text-align: center;">1.08</td></tr> <tr><td>4</td><td>SAT2/KEN/5/2004</td><td>KEN04-05</td><td style="text-align: center;">648</td><td style="text-align: center;">640</td><td style="text-align: center;">0</td><td style="text-align: center;">98.77</td><td style="text-align: center;">1.23</td></tr> <tr><td>5</td><td>SAT2/TAN/21/2004</td><td>TAN04-21</td><td style="text-align: center;">648</td><td style="text-align: center;">640</td><td style="text-align: center;">0</td><td style="text-align: center;">98.77</td><td style="text-align: center;">1.23</td></tr> <tr><td>6</td><td>SAT2/TAN/6/2004</td><td>TAN04-06</td><td style="text-align: center;">648</td><td style="text-align: center;">640</td><td style="text-align: center;">0</td><td style="text-align: center;">98.77</td><td style="text-align: center;">1.23</td></tr> <tr><td>7</td><td>SAT2/KEN/8/2004</td><td>KEN04-08</td><td style="text-align: center;">648</td><td style="text-align: center;">638</td><td style="text-align: center;">0</td><td style="text-align: center;">98.46</td><td style="text-align: center;">1.54</td></tr> <tr><td>8</td><td>SAT2/KEN/10/2004</td><td>KEN04-10</td><td style="text-align: center;">648</td><td style="text-align: center;">638</td><td style="text-align: center;">0</td><td style="text-align: center;">98.46</td><td style="text-align: center;">1.54</td></tr> <tr><td>9</td><td>SAT2/TAN/18/2004</td><td>TAN04-18</td><td style="text-align: center;">648</td><td style="text-align: center;">638</td><td style="text-align: center;">0</td><td style="text-align: center;">98.46</td><td style="text-align: center;">1.54</td></tr> <tr><td>10</td><td>SAT2/KEN/13/2004</td><td>KEN04-13</td><td style="text-align: center;">648</td><td style="text-align: center;">638</td><td style="text-align: center;">0</td><td style="text-align: center;">98.46</td><td style="text-align: center;">1.54</td></tr> </tbody> </table>		Pos.	Virus name	Filename	No. nt compared	No. nt matched	No. of ambiguities	% Identity	% Difference	1	SAT2/KEN/22/2004	KEN04-22	648	643	0	99.23	0.77	2	SAT2/TAN/4/2004	TAN04-04	648	641	0	98.92	1.08	3	SAT2/TAN/9/2004	TAN04-09	648	641	0	98.92	1.08	4	SAT2/KEN/5/2004	KEN04-05	648	640	0	98.77	1.23	5	SAT2/TAN/21/2004	TAN04-21	648	640	0	98.77	1.23	6	SAT2/TAN/6/2004	TAN04-06	648	640	0	98.77	1.23	7	SAT2/KEN/8/2004	KEN04-08	648	638	0	98.46	1.54	8	SAT2/KEN/10/2004	KEN04-10	648	638	0	98.46	1.54	9	SAT2/TAN/18/2004	TAN04-18	648	638	0	98.46	1.54	10	SAT2/KEN/13/2004	KEN04-13	648	638	0	98.46	1.54
Pos.	Virus name	Filename	No. nt compared	No. nt matched	No. of ambiguities	% Identity	% Difference																																																																																		
1	SAT2/KEN/22/2004	KEN04-22	648	643	0	99.23	0.77																																																																																		
2	SAT2/TAN/4/2004	TAN04-04	648	641	0	98.92	1.08																																																																																		
3	SAT2/TAN/9/2004	TAN04-09	648	641	0	98.92	1.08																																																																																		
4	SAT2/KEN/5/2004	KEN04-05	648	640	0	98.77	1.23																																																																																		
5	SAT2/TAN/21/2004	TAN04-21	648	640	0	98.77	1.23																																																																																		
6	SAT2/TAN/6/2004	TAN04-06	648	640	0	98.77	1.23																																																																																		
7	SAT2/KEN/8/2004	KEN04-08	648	638	0	98.46	1.54																																																																																		
8	SAT2/KEN/10/2004	KEN04-10	648	638	0	98.46	1.54																																																																																		
9	SAT2/TAN/18/2004	TAN04-18	648	638	0	98.46	1.54																																																																																		
10	SAT2/KEN/13/2004	KEN04-13	648	638	0	98.46	1.54																																																																																		
Relationships to Reference Virus Strains																																																																																									
<table border="1" style="width: 100%; border-collapse: collapse;"> <thead> <tr> <th style="text-align: left;">Pos.</th> <th style="text-align: left;">Virus name</th> <th style="text-align: left;">Filename</th> <th style="text-align: center;">No. nt compared</th> <th style="text-align: center;">No. nt matched</th> <th style="text-align: center;">No. of ambiguities</th> <th style="text-align: center;">% Identity</th> <th style="text-align: center;">% Difference</th> </tr> </thead> <tbody> <tr><td>1</td><td>SAT2/K183/74 (Kenya)</td><td>KEN74183</td><td style="text-align: center;">648</td><td style="text-align: center;">575</td><td style="text-align: center;">0</td><td style="text-align: center;">88.73</td><td style="text-align: center;">11.27</td></tr> <tr><td>2</td><td>SAT2/K65/82 (Kenya)</td><td>KEN82K65</td><td style="text-align: center;">648</td><td style="text-align: center;">575</td><td style="text-align: center;">0</td><td style="text-align: center;">88.73</td><td style="text-align: center;">11.27</td></tr> <tr><td>3</td><td>SAT2/SA/106/59 [AY593848]</td><td>RSA59--A</td><td style="text-align: center;">648</td><td style="text-align: center;">513</td><td style="text-align: center;">0</td><td style="text-align: center;">79.17</td><td style="text-align: center;">20.83</td></tr> <tr><td>4</td><td>SAT2/RHO/1/48 [AJ251475]</td><td>ZAM48A01</td><td style="text-align: center;">648</td><td style="text-align: center;">513</td><td style="text-align: center;">0</td><td style="text-align: center;">79.17</td><td style="text-align: center;">20.83</td></tr> <tr><td>5</td><td>SAT2/ZIM/9/89</td><td>ZIM89-09</td><td style="text-align: center;">218</td><td style="text-align: center;">169</td><td style="text-align: center;">1</td><td style="text-align: center;">77.52</td><td style="text-align: center;">22.48</td></tr> <tr><td>6</td><td>SAT2/ZAM/3/81 (OVI)</td><td>ZAM81V03</td><td style="text-align: center;">198</td><td style="text-align: center;">153</td><td style="text-align: center;">6</td><td style="text-align: center;">77.27</td><td style="text-align: center;">22.73</td></tr> <tr><td>7</td><td>SAT2/ZIM/7/83 [AF136607]</td><td>ZIM83A07</td><td style="text-align: center;">648</td><td style="text-align: center;">486</td><td style="text-align: center;">0</td><td style="text-align: center;">75</td><td style="text-align: center;">25</td></tr> <tr><td>8</td><td>SAT2/K52/84 (A)</td><td>KEN84-AA</td><td style="text-align: center;">648</td><td style="text-align: center;">464</td><td style="text-align: center;">0</td><td style="text-align: center;">71.6</td><td style="text-align: center;">28.4</td></tr> <tr><td>9</td><td>SAT2/KEN/11/60 [AY593849]</td><td>KEN60--A</td><td style="text-align: center;">648</td><td style="text-align: center;">459</td><td style="text-align: center;">0</td><td style="text-align: center;">70.83</td><td style="text-align: center;">29.17</td></tr> <tr><td>10</td><td>SAT2/KEN/3/57</td><td>KEN57-03</td><td style="text-align: center;">648</td><td style="text-align: center;">453</td><td style="text-align: center;">0</td><td style="text-align: center;">69.91</td><td style="text-align: center;">30.09</td></tr> </tbody> </table>		Pos.	Virus name	Filename	No. nt compared	No. nt matched	No. of ambiguities	% Identity	% Difference	1	SAT2/K183/74 (Kenya)	KEN74183	648	575	0	88.73	11.27	2	SAT2/K65/82 (Kenya)	KEN82K65	648	575	0	88.73	11.27	3	SAT2/SA/106/59 [AY593848]	RSA59--A	648	513	0	79.17	20.83	4	SAT2/RHO/1/48 [AJ251475]	ZAM48A01	648	513	0	79.17	20.83	5	SAT2/ZIM/9/89	ZIM89-09	218	169	1	77.52	22.48	6	SAT2/ZAM/3/81 (OVI)	ZAM81V03	198	153	6	77.27	22.73	7	SAT2/ZIM/7/83 [AF136607]	ZIM83A07	648	486	0	75	25	8	SAT2/K52/84 (A)	KEN84-AA	648	464	0	71.6	28.4	9	SAT2/KEN/11/60 [AY593849]	KEN60--A	648	459	0	70.83	29.17	10	SAT2/KEN/3/57	KEN57-03	648	453	0	69.91	30.09
Pos.	Virus name	Filename	No. nt compared	No. nt matched	No. of ambiguities	% Identity	% Difference																																																																																		
1	SAT2/K183/74 (Kenya)	KEN74183	648	575	0	88.73	11.27																																																																																		
2	SAT2/K65/82 (Kenya)	KEN82K65	648	575	0	88.73	11.27																																																																																		
3	SAT2/SA/106/59 [AY593848]	RSA59--A	648	513	0	79.17	20.83																																																																																		
4	SAT2/RHO/1/48 [AJ251475]	ZAM48A01	648	513	0	79.17	20.83																																																																																		
5	SAT2/ZIM/9/89	ZIM89-09	218	169	1	77.52	22.48																																																																																		
6	SAT2/ZAM/3/81 (OVI)	ZAM81V03	198	153	6	77.27	22.73																																																																																		
7	SAT2/ZIM/7/83 [AF136607]	ZIM83A07	648	486	0	75	25																																																																																		
8	SAT2/K52/84 (A)	KEN84-AA	648	464	0	71.6	28.4																																																																																		
9	SAT2/KEN/11/60 [AY593849]	KEN60--A	648	459	0	70.83	29.17																																																																																		
10	SAT2/KEN/3/57	KEN57-03	648	453	0	69.91	30.09																																																																																		
nt, nucleotides *, not a WRLFMD reference number																																																																																									

Report on FMDV SAT 2 isolate from Kenya in 2004

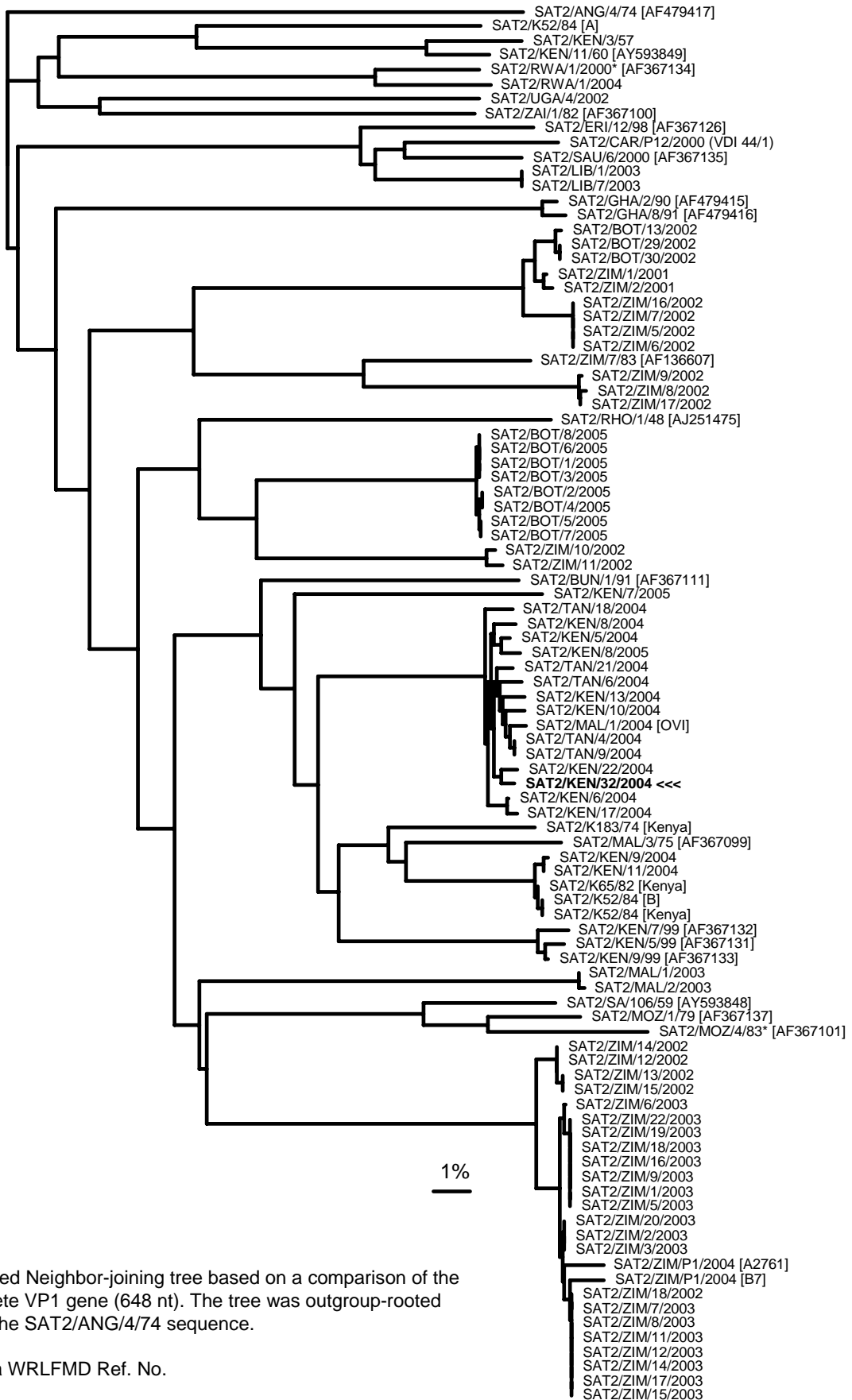

Unrooted Neighbor-joining tree based on a comparison of the complete VP1 gene (648 nt). The tree was outgroup-rooted using the SAT2/ANG/4/74 sequence.

*, not a WRLFMD Ref. No.