

# Molecular Epidemiology Report Form

IAH-P-EP-MEG-FOR-005-1

Page 1 of 1

Serotype: SAT2 WRL Ref No: NGR/15/2005 Sender Ref: 7 Date collected: 31/12/2005 Date received by WRLFMD: 04/08/2006 Date received for sequencing: 29/08/2006 Species: Cattle Material used: BTy1 Region sequenced: VP1 RT-PCR primers: SAT2-1C445F/SAT-2B-208R No. of Nt determined: 648 No. of ambiguities: 0 Gene length: 648	Report date: 16/11/2006 Reported by: N.J. Knowles Checked by: D.P. King  Topotype: none defined Genotype/strain: none designated Sequence filename: NGR05-15.SEQ Date sequence last updated: 07/11/2006 Total no. of comparisons: 250 Min. no. of nt for comparison: 300 Total turn-around time: 104 days Sequencing time: 79 days																																																																																								
Comments:																																																																																									
<b>Ten Most Closely Related Viruses</b>																																																																																									
<table border="1" style="width: 100%; border-collapse: collapse;"> <thead> <tr> <th style="text-align: left;">Pos.</th> <th style="text-align: left;">Virus name</th> <th style="text-align: left;">Filename</th> <th style="text-align: center;">No. nt compared</th> <th style="text-align: center;">No. nt matched</th> <th style="text-align: center;">No. of ambiguities</th> <th style="text-align: center;">% Identity</th> <th style="text-align: center;">% Difference</th> </tr> </thead> <tbody> <tr><td>1</td><td>SAT2/LIB/1/2003</td><td>LIB03-01</td><td style="text-align: center;">418</td><td style="text-align: center;">408</td><td style="text-align: center;">0</td><td style="text-align: center;">97.61</td><td style="text-align: center;">2.39</td></tr> <tr><td>2</td><td>SAT2/LIB/7/2003</td><td>LIB03-07</td><td style="text-align: center;">418</td><td style="text-align: center;">408</td><td style="text-align: center;">0</td><td style="text-align: center;">97.61</td><td style="text-align: center;">2.39</td></tr> <tr><td>3</td><td>SAT2/CAR/11/2000</td><td>CAR00-11</td><td style="text-align: center;">410</td><td style="text-align: center;">380</td><td style="text-align: center;">8</td><td style="text-align: center;">92.68</td><td style="text-align: center;">7.32</td></tr> <tr><td>4</td><td>SAT2/CAR/P23/2000 (FWU 71/7)</td><td>CRC00-05</td><td style="text-align: center;">418</td><td style="text-align: center;">387</td><td style="text-align: center;">0</td><td style="text-align: center;">92.58</td><td style="text-align: center;">7.42</td></tr> <tr><td>5</td><td>SAT2/CAR/P7/2000 (BRO 34/8)</td><td>CRC00-10</td><td style="text-align: center;">411</td><td style="text-align: center;">379</td><td style="text-align: center;">7</td><td style="text-align: center;">92.21</td><td style="text-align: center;">7.79</td></tr> <tr><td>6</td><td>SAT2/CAR/P10/2000 (BBO 39/6)</td><td>CRC00-11</td><td style="text-align: center;">398</td><td style="text-align: center;">367</td><td style="text-align: center;">20</td><td style="text-align: center;">92.21</td><td style="text-align: center;">7.79</td></tr> <tr><td>7</td><td>SAT2/CAR/P13/2000 (VWM 46/6)</td><td>CRC00-18</td><td style="text-align: center;">407</td><td style="text-align: center;">375</td><td style="text-align: center;">10</td><td style="text-align: center;">92.14</td><td style="text-align: center;">7.86</td></tr> <tr><td>8</td><td>SAT2/CAR/P7/2000 (BRO 35/10)</td><td>CRC00-03</td><td style="text-align: center;">418</td><td style="text-align: center;">384</td><td style="text-align: center;">0</td><td style="text-align: center;">91.87</td><td style="text-align: center;">8.13</td></tr> <tr><td>9</td><td>SAT2/CAR/P12/2000 (VDI 44/8)</td><td>CRC00-04</td><td style="text-align: center;">415</td><td style="text-align: center;">381</td><td style="text-align: center;">3</td><td style="text-align: center;">91.81</td><td style="text-align: center;">8.19</td></tr> <tr><td>10</td><td>SAT2/SAU/6/2000 [AF367135]</td><td>SAU00A06</td><td style="text-align: center;">647</td><td style="text-align: center;">594</td><td style="text-align: center;">1</td><td style="text-align: center;">91.81</td><td style="text-align: center;">8.19</td></tr> </tbody> </table>		Pos.	Virus name	Filename	No. nt compared	No. nt matched	No. of ambiguities	% Identity	% Difference	1	SAT2/LIB/1/2003	LIB03-01	418	408	0	97.61	2.39	2	SAT2/LIB/7/2003	LIB03-07	418	408	0	97.61	2.39	3	SAT2/CAR/11/2000	CAR00-11	410	380	8	92.68	7.32	4	SAT2/CAR/P23/2000 (FWU 71/7)	CRC00-05	418	387	0	92.58	7.42	5	SAT2/CAR/P7/2000 (BRO 34/8)	CRC00-10	411	379	7	92.21	7.79	6	SAT2/CAR/P10/2000 (BBO 39/6)	CRC00-11	398	367	20	92.21	7.79	7	SAT2/CAR/P13/2000 (VWM 46/6)	CRC00-18	407	375	10	92.14	7.86	8	SAT2/CAR/P7/2000 (BRO 35/10)	CRC00-03	418	384	0	91.87	8.13	9	SAT2/CAR/P12/2000 (VDI 44/8)	CRC00-04	415	381	3	91.81	8.19	10	SAT2/SAU/6/2000 [AF367135]	SAU00A06	647	594	1	91.81	8.19
Pos.	Virus name	Filename	No. nt compared	No. nt matched	No. of ambiguities	% Identity	% Difference																																																																																		
1	SAT2/LIB/1/2003	LIB03-01	418	408	0	97.61	2.39																																																																																		
2	SAT2/LIB/7/2003	LIB03-07	418	408	0	97.61	2.39																																																																																		
3	SAT2/CAR/11/2000	CAR00-11	410	380	8	92.68	7.32																																																																																		
4	SAT2/CAR/P23/2000 (FWU 71/7)	CRC00-05	418	387	0	92.58	7.42																																																																																		
5	SAT2/CAR/P7/2000 (BRO 34/8)	CRC00-10	411	379	7	92.21	7.79																																																																																		
6	SAT2/CAR/P10/2000 (BBO 39/6)	CRC00-11	398	367	20	92.21	7.79																																																																																		
7	SAT2/CAR/P13/2000 (VWM 46/6)	CRC00-18	407	375	10	92.14	7.86																																																																																		
8	SAT2/CAR/P7/2000 (BRO 35/10)	CRC00-03	418	384	0	91.87	8.13																																																																																		
9	SAT2/CAR/P12/2000 (VDI 44/8)	CRC00-04	415	381	3	91.81	8.19																																																																																		
10	SAT2/SAU/6/2000 [AF367135]	SAU00A06	647	594	1	91.81	8.19																																																																																		
<b>Relationships to Reference Virus Strains</b>																																																																																									
<table border="1" style="width: 100%; border-collapse: collapse;"> <thead> <tr> <th style="text-align: left;">Pos.</th> <th style="text-align: left;">Virus name</th> <th style="text-align: left;">Filename</th> <th style="text-align: center;">No. nt compared</th> <th style="text-align: center;">No. nt matched</th> <th style="text-align: center;">No. of ambiguities</th> <th style="text-align: center;">% Identity</th> <th style="text-align: center;">% Difference</th> </tr> </thead> <tbody> <tr><td>1</td><td>SAT2/KEN/11/60 [AY593849]</td><td>KEN60--A</td><td style="text-align: center;">648</td><td style="text-align: center;">485</td><td style="text-align: center;">0</td><td style="text-align: center;">74.85</td><td style="text-align: center;">25.15</td></tr> <tr><td>2</td><td>SAT2/KEN/3/57</td><td>KEN57-03</td><td style="text-align: center;">648</td><td style="text-align: center;">477</td><td style="text-align: center;">0</td><td style="text-align: center;">73.61</td><td style="text-align: center;">26.39</td></tr> <tr><td>3</td><td>SAT2/K52/84 (Kenya)</td><td>KEN84-AA</td><td style="text-align: center;">648</td><td style="text-align: center;">473</td><td style="text-align: center;">0</td><td style="text-align: center;">72.99</td><td style="text-align: center;">27.01</td></tr> <tr><td>4</td><td>SAT2/RHO/1/48 [AJ251475]</td><td>ZAM48A01</td><td style="text-align: center;">648</td><td style="text-align: center;">468</td><td style="text-align: center;">0</td><td style="text-align: center;">72.22</td><td style="text-align: center;">27.78</td></tr> <tr><td>5</td><td>SAT2/ZIM/9/89</td><td>ZIM89-09</td><td style="text-align: center;">218</td><td style="text-align: center;">154</td><td style="text-align: center;">1</td><td style="text-align: center;">70.64</td><td style="text-align: center;">29.36</td></tr> <tr><td>6</td><td>SAT2/K183/74 (Kenya)</td><td>KEN74183</td><td style="text-align: center;">648</td><td style="text-align: center;">457</td><td style="text-align: center;">0</td><td style="text-align: center;">70.52</td><td style="text-align: center;">29.48</td></tr> <tr><td>7</td><td>SAT2/K65/82 (Kenya)</td><td>KEN82K65</td><td style="text-align: center;">648</td><td style="text-align: center;">455</td><td style="text-align: center;">0</td><td style="text-align: center;">70.22</td><td style="text-align: center;">29.78</td></tr> <tr><td>8</td><td>SAT2/SA/106/59 [AY593848]</td><td>RSA59--A</td><td style="text-align: center;">648</td><td style="text-align: center;">455</td><td style="text-align: center;">0</td><td style="text-align: center;">70.22</td><td style="text-align: center;">29.78</td></tr> <tr><td>9</td><td>SAT2/ZIM/7/83 [AF136607]</td><td>ZIM83A07</td><td style="text-align: center;">648</td><td style="text-align: center;">450</td><td style="text-align: center;">0</td><td style="text-align: center;">69.44</td><td style="text-align: center;">30.56</td></tr> <tr><td>10</td><td>SAT2/ZAM/3/81 (OVI)</td><td>ZAM81V03</td><td style="text-align: center;">198</td><td style="text-align: center;">137</td><td style="text-align: center;">6</td><td style="text-align: center;">69.19</td><td style="text-align: center;">30.81</td></tr> </tbody> </table>		Pos.	Virus name	Filename	No. nt compared	No. nt matched	No. of ambiguities	% Identity	% Difference	1	SAT2/KEN/11/60 [AY593849]	KEN60--A	648	485	0	74.85	25.15	2	SAT2/KEN/3/57	KEN57-03	648	477	0	73.61	26.39	3	SAT2/K52/84 (Kenya)	KEN84-AA	648	473	0	72.99	27.01	4	SAT2/RHO/1/48 [AJ251475]	ZAM48A01	648	468	0	72.22	27.78	5	SAT2/ZIM/9/89	ZIM89-09	218	154	1	70.64	29.36	6	SAT2/K183/74 (Kenya)	KEN74183	648	457	0	70.52	29.48	7	SAT2/K65/82 (Kenya)	KEN82K65	648	455	0	70.22	29.78	8	SAT2/SA/106/59 [AY593848]	RSA59--A	648	455	0	70.22	29.78	9	SAT2/ZIM/7/83 [AF136607]	ZIM83A07	648	450	0	69.44	30.56	10	SAT2/ZAM/3/81 (OVI)	ZAM81V03	198	137	6	69.19	30.81
Pos.	Virus name	Filename	No. nt compared	No. nt matched	No. of ambiguities	% Identity	% Difference																																																																																		
1	SAT2/KEN/11/60 [AY593849]	KEN60--A	648	485	0	74.85	25.15																																																																																		
2	SAT2/KEN/3/57	KEN57-03	648	477	0	73.61	26.39																																																																																		
3	SAT2/K52/84 (Kenya)	KEN84-AA	648	473	0	72.99	27.01																																																																																		
4	SAT2/RHO/1/48 [AJ251475]	ZAM48A01	648	468	0	72.22	27.78																																																																																		
5	SAT2/ZIM/9/89	ZIM89-09	218	154	1	70.64	29.36																																																																																		
6	SAT2/K183/74 (Kenya)	KEN74183	648	457	0	70.52	29.48																																																																																		
7	SAT2/K65/82 (Kenya)	KEN82K65	648	455	0	70.22	29.78																																																																																		
8	SAT2/SA/106/59 [AY593848]	RSA59--A	648	455	0	70.22	29.78																																																																																		
9	SAT2/ZIM/7/83 [AF136607]	ZIM83A07	648	450	0	69.44	30.56																																																																																		
10	SAT2/ZAM/3/81 (OVI)	ZAM81V03	198	137	6	69.19	30.81																																																																																		
nt, nucleotides *, not a WRLFMD reference number																																																																																									

# Report on FMDV SAT 2 isolated from Niger in 2005

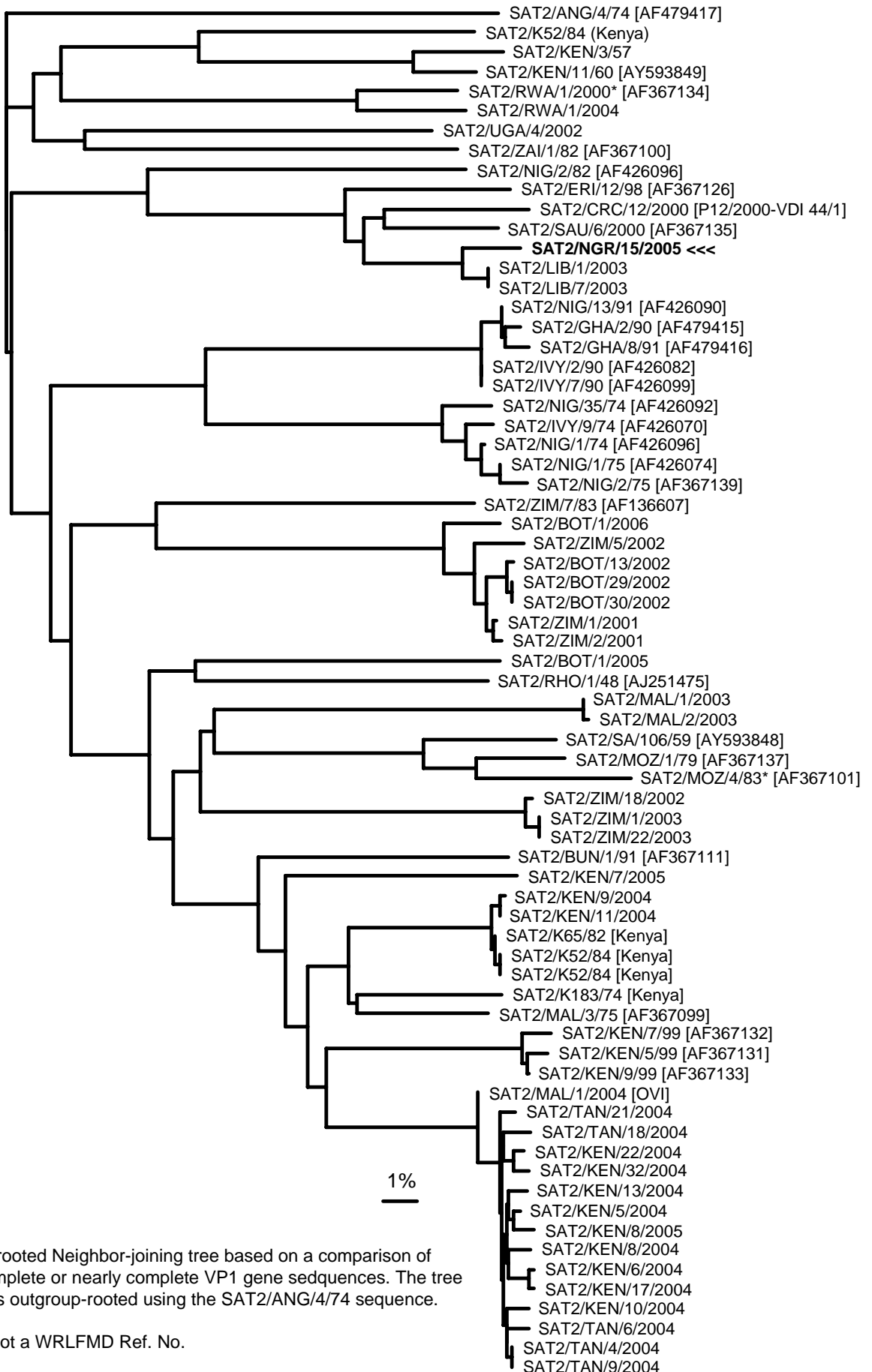

Unrooted Neighbor-joining tree based on a comparison of complete or nearly complete VP1 gene sequences. The tree was outgroup-rooted using the SAT2/ANG/4/74 sequence.

\*, not a WRLFMD Ref. No.