

# FAO World Reference Laboratory for Foot-and-Mouth Disease (WRLFMD)

## Genotyping Report

Report Date for this Batch: 16 February 2011  
Corrected version: 03 March 2011\*

FMDV type O

Country: South Korea (Republic of Korea)

Period: 2010-2011

No. of samples: 5

BATCH: WRLFMD/2011/00006

\*, the location of O/SKR/1/2011 was originally stated as Yeongcheon, Gyeongbuk; this has now been corrected to Gangrung, Gangwon (according to information supplied by the National Veterinary Research and Quarantine Service, Republic of Korea).



The contents of this report are copyright and should not be reproduced without permission

© Institute for Animal Health

# FAO World Reference Laboratory for FMD Genotyping Report

IAH-P-EP-MEG-FOR-005-3

Page 1 of 1

Serotype: O	Report date: 15/02/2011
WRLFMD Ref No: SKR/5/2010	Reported by: N.J. Knowles
Batch No: WRLFMD/2011/00006	Checked by: D.P. King
Sender Ref: 1 1-4	
Location: Andong, Gyeongbuk, South Korea	Topotype: SEA
Date collected: 28/11/2010	Genotype/strain: Mya-98
Date received by WRLFMD: 07/02/2011	Sequence filename: SKR10-05.SEQ
Date received for sequencing: 14/02/2011	Date sequence last updated: 15/02/2011
Species: Pig	No. of Nt determined: 639
Material used: BTy1	No. of ambiguities: 0
Region sequenced: VP1	Gene length: 639
RT-PCR primers: O-1C244F/EUR-2B52R	Total no. of comparisons: 2626
O-1C272F/EUR-2B52R	Min. no. of nt for comparison: 600
	Total turn-around time: 8 days
	Sequencing time: 1 days
Comments:	

<b>Most Closely Related Viruses</b>									
Pos.	Virus name	Filename	No. nt comp.	No. nt match.	No. of ambig.	% Id.	% Diff.	Topotype	Strain
1	O/Andong 1/SKR/2010 (NVRQS)	SKR10-AC	639	639	0	100	0	SEA	Mya-98
2	O/SKR/6/2010	SKR10-06	639	639	0	100	0	SEA	Mya-98
3	O/Paju/SKR/2010 (NVRQS)	SKR10-AF	639	634	0	99.22	0.78	SEA	Mya-98
4	O/SKR/3/2011	SKR11-03	639	634	0	99.22	0.78	SEA	Mya-98
5	O/SKR/7/2010	SKR10-07	639	634	0	99.22	0.78	SEA	Mya-98
6	O/Yeoncheon/SKR/2010 (NVRQS)	SKR10-AE	639	634	0	99.22	0.78	SEA	Mya-98
7	O/HKN/13/2010	HKN10-13	639	633	0	99.06	0.94	SEA	Mya-98
8	O/HKN/14/2010	HKN10-14	639	633	0	99.06	0.94	SEA	Mya-98
9	O/HKN/15/2010	HKN10-15	639	633	0	99.06	0.94	SEA	Mya-98
10	O/HKN/7/2010	HKN10-07	639	633	0	99.06	0.94	SEA	Mya-98
<b>Most Closely Related Reference Viruses</b>									
(see <a href="http://www.wrlfmd.org/fmd_genotyping/prototypes.htm">http://www.wrlfmd.org/fmd_genotyping/prototypes.htm</a> )									
Pos.	Virus name	Filename	No. nt comp.	No. nt match.	No. of ambig.	% Id.	% Diff.	Topotype	Strain
1	O/MYA/7/98 (DQ164925)	MYA98-07	639	593	0	92.80	7.20	SEA	Mya-98
2	O/TAI/189/87* (TRRL)	TAI87-AC	639	569	0	89.05	10.95	SEA	unnamed
3	O/CAM/3/98 (AJ294910)	CAM98-03	639	543	0	84.98	15.02	SEA	Cam-94
4	O/IND/R2/75* (AF204276)	IND75--A	639	543	0	84.98	15.02	ME-SA	unnamed
5	O/IRN/8/2005	IRN05-08	639	539	0	84.35	15.65	ME-SA	PanAsia-2
6	O/PAK/16/2010	PAK10-16	639	538	0	84.19	15.81	ME-SA	PanAsia-2 <sup>PUN-10</sup>
7	O/ETH/3/2004 (FJ798109)	ETH04-03	639	536	0	83.88	16.12	EA-3	unnamed
8	O/IRN/88/2009	IRN09-88	639	536	0	83.88	16.12	ME-SA	PanAsia-2 <sup>ANT-10</sup>
9	O/IRN/31/2009	IRN09-31	639	535	0	83.72	16.28	ME-SA	PanAsia-2 <sup>FAR-09</sup>
10	O/TUR/257/2008* (FMDI)	TUR08-AD	639	535	0	83.72	16.28	ME-SA	PanAsia-2 <sup>TER-08</sup>

nt, nucleotides

\*, not a WRLFMD reference number

Assembled with Report Generator v3.11

© Institute for Animal Health

# FAO World Reference Laboratory for FMD Genotyping Report

IAH-P-EP-MEG-FOR-005-3

Page 1 of 1

Serotype: O	Report date: 15/02/2011
WRLFMD Ref No: SKR/6/2010	Reported by: N.J. Knowles
Batch No: WRLFMD/2011/00006	Checked by: D.P. King
Sender Ref: 2 1-6	
Location: Andong, Gyeongbuk, South Korea	Topotype: SEA
Date collected: 28/11/2010	Genotype/strain: Mya-98
Date received by WRLFMD: 07/02/2011	Sequence filename: SKR10-06.SEQ
Date received for sequencing: 14/02/2011	Date sequence last updated: 15/02/2011
Species: Pig	No. of Nt determined: 639
Material used: BTy1	No. of ambiguities: 0
Region sequenced: VP1	Gene length: 639
RT-PCR primers: O-1C244F/EUR-2B52R	Total no. of comparisons: 2626
O-1C272F/EUR-2B52R	Min. no. of nt for comparison: 600
	Total turn-around time: 8 days
	Sequencing time: 1 days
Comments:	

Most Closely Related Viruses									
Pos.	Virus name	Filename	No. nt comp.	No. nt match.	No. of ambig.	% Id.	% Diff.	Topotype	Strain
1	O/Andong 1/SKR/2010 (NVRQS)	SKR10-AC	639	639	0	100	0	SEA	Mya-98
2	O/SKR/5/2010	SKR10-05	639	639	0	100	0	SEA	Mya-98
3	O/Paju/SKR/2010 (NVRQS)	SKR10-AF	639	634	0	99.22	0.78	SEA	Mya-98
4	O/SKR/3/2011	SKR11-03	639	634	0	99.22	0.78	SEA	Mya-98
5	O/SKR/7/2010	SKR10-07	639	634	0	99.22	0.78	SEA	Mya-98
6	O/Yeoncheon/SKR/2010 (NVRQS)	SKR10-AE	639	634	0	99.22	0.78	SEA	Mya-98
7	O/HKN/13/2010	HKN10-13	639	633	0	99.06	0.94	SEA	Mya-98
8	O/HKN/14/2010	HKN10-14	639	633	0	99.06	0.94	SEA	Mya-98
9	O/HKN/15/2010	HKN10-15	639	633	0	99.06	0.94	SEA	Mya-98
10	O/HKN/7/2010	HKN10-07	639	633	0	99.06	0.94	SEA	Mya-98
Most Closely Related Reference Viruses									
(see <a href="http://www.wrlfmd.org/fmd_genotyping/prototypes.htm">http://www.wrlfmd.org/fmd_genotyping/prototypes.htm</a> )									
Pos.	Virus name	Filename	No. nt comp.	No. nt match.	No. of ambig.	% Id.	% Diff.	Topotype	Strain
1	O/MYA/7/98 (DQ164925)	MYA98-07	639	593	0	92.80	7.20	SEA	Mya-98
2	O/TAI/189/87* (TRRL)	TAI87-AC	639	569	0	89.05	10.95	SEA	unnamed
3	O/CAM/3/98 (AJ294910)	CAM98-03	639	543	0	84.98	15.02	SEA	Cam-94
4	O/IND/R2/75* (AF204276)	IND75--A	639	543	0	84.98	15.02	ME-SA	unnamed
5	O/IRN/8/2005	IRN05-08	639	539	0	84.35	15.65	ME-SA	PanAsia-2
6	O/PAK/16/2010	PAK10-16	639	538	0	84.19	15.81	ME-SA	PanAsia-2 <sup>PUN-10</sup>
7	O/ETH/3/2004 (FJ798109)	ETH04-03	639	536	0	83.88	16.12	EA-3	unnamed
8	O/IRN/88/2009	IRN09-88	639	536	0	83.88	16.12	ME-SA	PanAsia-2 <sup>ANT-10</sup>
9	O/IRN/31/2009	IRN09-31	639	535	0	83.72	16.28	ME-SA	PanAsia-2 <sup>FAR-09</sup>
10	O/TUR/257/2008* (FMDI)	TUR08-AD	639	535	0	83.72	16.28	ME-SA	PanAsia-2 <sup>TER-08</sup>

nt, nucleotides

\*, not a WRLFMD reference number

Assembled with Report Generator v3.11

© Institute for Animal Health

# FAO World Reference Laboratory for FMD Genotyping Report

IAH-P-EP-MEG-FOR-005-3

Page 1 of 1

Serotype: O	Report date: 15/02/2011
WRLFMD Ref No: SKR/7/2010	Reported by: N.J. Knowles
Batch No: WRLFMD/2011/00006	Checked by: D.P. King
Sender Ref: 8 9402	
Location: Paju, Gyeonggi, South Korea	Topotype: SEA
Date collected: 15/12/2010	Genotype/strain: Mya-98
Date received by WRLFMD: 07/02/2011	Sequence filename: SKR10-07.SEQ
Date received for sequencing: 14/02/2011	Date sequence last updated: 15/02/2011
Species: Cattle	No. of Nt determined: 639
Material used: BTy1	No. of ambiguities: 0
Region sequenced: VP1	Gene length: 639
RT-PCR primers: O-1C244F/EUR-2B52R	Total no. of comparisons: 2626
O-1C272F/EUR-2B52R	Min. no. of nt for comparison: 600
	Total turn-around time: 8 days
	Sequencing time: 1 days
Comments:	

Most Closely Related Viruses									
Pos.	Virus name	Filename	No. nt comp.	No. nt match.	No. of ambig.	% Id.	% Diff.	Topotype	Strain
1	O/Paju/SKR/2010 (NVRQS)	SKR10-AF	639	639	0	100	0	SEA	Mya-98
2	O/SKR/3/2011	SKR11-03	639	639	0	100	0	SEA	Mya-98
3	O/SKR/1/2011	SKR11-01	639	638	0	99.84	0.16	SEA	Mya-98
4	O/Yeoncheon/SKR/2010 (NVRQS)	SKR10-AE	639	635	0	99.37	0.63	SEA	Mya-98
5	O/Andong 1/SKR/2010 (NVRQS)	SKR10-AC	639	634	0	99.22	0.78	SEA	Mya-98
6	O/HKN/13/2010	HKN10-13	639	634	0	99.22	0.78	SEA	Mya-98
7	O/HKN/14/2010	HKN10-14	639	634	0	99.22	0.78	SEA	Mya-98
8	O/HKN/15/2010	HKN10-15	639	634	0	99.22	0.78	SEA	Mya-98
9	O/HKN/7/2010	HKN10-07	639	634	0	99.22	0.78	SEA	Mya-98
10	O/HKN/8/2010	HKN10-08	639	634	0	99.22	0.78	SEA	Mya-98
Most Closely Related Reference Viruses									
(see <a href="http://www.wrlfmd.org/fmd_genotyping/prototypes.htm">http://www.wrlfmd.org/fmd_genotyping/prototypes.htm</a> )									
Pos.	Virus name	Filename	No. nt comp.	No. nt match.	No. of ambig.	% Id.	% Diff.	Topotype	Strain
1	O/MYA/7/98 (DQ164925)	MYA98-07	639	596	0	93.27	6.73	SEA	Mya-98
2	O/TAI/189/87* (TRRL)	TAI87-AC	639	572	0	89.51	10.49	SEA	unnamed
3	O/CAM/3/98 (AJ294910)	CAM98-03	639	544	0	85.13	14.87	SEA	Cam-94
4	O/IND/R2/75* (AF204276)	IND75--A	639	544	0	85.13	14.87	ME-SA	unnamed
5	O/IRN/8/2005	IRN05-08	639	542	0	84.82	15.18	ME-SA	PanAsia-2
6	O/PAK/16/2010	PAK10-16	639	541	0	84.66	15.34	ME-SA	PanAsia-2 <sup>PUN-10</sup>
7	O/ETH/3/2004 (FJ798109)	ETH04-03	639	539	0	84.35	15.65	EA-3	unnamed
8	O/TUR/257/2008* (FMDI)	TUR08-AD	639	538	0	84.19	15.81	ME-SA	PanAsia-2 <sup>TER-08</sup>
9	O/UKG/35/2001 (AJ539141)	UKG01-35	639	538	0	84.19	15.81	ME-SA	PanAsia
10	O/IRN/88/2009	IRN09-88	639	537	0	84.04	15.96	ME-SA	PanAsia-2 <sup>ANT-10</sup>

nt, nucleotides

\*, not a WRLFMD reference number

Assembled with Report Generator v3.11

© Institute for Animal Health

# FAO World Reference Laboratory for FMD Genotyping Report

IAH-P-EP-MEG-FOR-005-3

Page 1 of 1

Serotype: O WRLFMD Ref No: SKR/1/2011 Batch No: WRLFMD/2011/00006 Sender Ref: 5 101-4 Location: Gangrung, Gangwon, South Korea Date collected: 01/01/2011 Date received by WRLFMD: 07/02/2011 Date received for sequencing: 14/02/2011 Species: Cattle Material used: BTy1 Region sequenced: VP1 RT-PCR primers: O-1C244F/EUR-2B52R O-1C272F/EUR-2B52R	Report date: 15/02/2011 Reported by: N.J. Knowles Checked by: D.P. King Topotype: SEA Genotype/strain: Mya-98 Sequence filename: SKR11-01.SEQ Date sequence last updated: 15/02/2011 No. of Nt determined: 639 No. of ambiguities: 0 Gene length: 639 Total no. of comparisons: 2626 Min. no. of nt for comparison: 600 Total turn-around time: 8 days Sequencing time: 1 days
Comments:	

Most Closely Related Viruses									
Pos.	Virus name	Filename	No. nt comp.	No. nt match.	No. of ambig.	% Id.	% Diff.	Topotype	Strain
1	O/Paju/SKR/2010 (NVRQS)	SKR10-AF	639	638	0	99.84	0.16	SEA	Mya-98
2	O/SKR/3/2011	SKR11-03	639	638	0	99.84	0.16	SEA	Mya-98
3	O/SKR/7/2010	SKR10-07	639	638	0	99.84	0.16	SEA	Mya-98
4	O/Yeoncheon/SKR/2010 (NVRQS)	SKR10-AE	639	634	0	99.22	0.78	SEA	Mya-98
5	O/Andong 1/SKR/2010 (NVRQS)	SKR10-AC	639	633	0	99.06	0.94	SEA	Mya-98
6	O/HKN/13/2010	HKN10-13	639	633	0	99.06	0.94	SEA	Mya-98
7	O/HKN/14/2010	HKN10-14	639	633	0	99.06	0.94	SEA	Mya-98
8	O/HKN/15/2010	HKN10-15	639	633	0	99.06	0.94	SEA	Mya-98
9	O/HKN/7/2010	HKN10-07	639	633	0	99.06	0.94	SEA	Mya-98
10	O/HKN/8/2010	HKN10-08	639	633	0	99.06	0.94	SEA	Mya-98
Most Closely Related Reference Viruses									
(see <a href="http://www.wrlfmd.org/fmd_genotyping/prototypes.htm">http://www.wrlfmd.org/fmd_genotyping/prototypes.htm</a> )									
Pos.	Virus name	Filename	No. nt comp.	No. nt match.	No. of ambig.	% Id.	% Diff.	Topotype	Strain
1	O/MYA/7/98 (DQ164925)	MYA98-07	639	595	0	93.11	6.89	SEA	Mya-98
2	O/TAI/189/87* (TRRL)	TAI87-AC	639	571	0	89.36	10.64	SEA	unnamed
3	O/CAM/3/98 (AJ294910)	CAM98-03	639	545	0	85.29	14.71	SEA	Cam-94
4	O/IND/R2/75* (AF204276)	IND75--A	639	543	0	84.98	15.02	ME-SA	unnamed
5	O/IRN/8/2005	IRN05-08	639	543	0	84.98	15.02	ME-SA	PanAsia-2
6	O/PAK/16/2010	PAK10-16	639	540	0	84.51	15.49	ME-SA	PanAsia-2 <sup>PUN-10</sup>
7	O/TUR/257/2008* (FMDI)	TUR08-AD	639	539	0	84.35	15.65	ME-SA	PanAsia-2 <sup>TER-08</sup>
8	O/ETH/3/2004 (FJ798109)	ETH04-03	639	538	0	84.19	15.81	EA-3	unnamed
9	O/IRN/88/2009	IRN09-88	639	538	0	84.19	15.81	ME-SA	PanAsia-2 <sup>ANT-10</sup>
10	O/TUR/264/2009* (FMDI)	TUR09-AK	639	538	0	84.19	15.81	ME-SA	PanAsia-2 <sup>SAN-09</sup>

nt, nucleotides

\*, not a WRLFMD reference number

Assembled with Report Generator v3.11

© Institute for Animal Health

# FAO World Reference Laboratory for FMD Genotyping Report

IAH-P-EP-MEG-FOR-005-3

Page 1 of 1

Serotype: O	Report date: 15/02/2011
WRLFMD Ref No: SKR/3/2011	Reported by: N.J. Knowles
Batch No: WRLFMD/2011/00006	Checked by: D.P. King
Sender Ref: 7 108-1	
Location: Boryeong, Chungnam, South Korea	Topotype: SEA
Date collected: 02/01/2011	Genotype/strain: Mya-98
Date received by WRLFMD: 07/02/2011	Sequence filename: SKR11-03.SEQ
Date received for sequencing: 14/02/2011	Date sequence last updated: 15/02/2011
Species: Pig	No. of Nt determined: 639
Material used: RS1	No. of ambiguities: 0
Region sequenced: VP1	Gene length: 639
RT-PCR primers: O-1C244F/EUR-2B52R	Total no. of comparisons: 2626
O-1C272F/EUR-2B52R	Min. no. of nt for comparison: 600
	Total turn-around time: 8 days
	Sequencing time: 1 days
Comments:	

<b>Most Closely Related Viruses</b>									
Pos.	Virus name	Filename	No. nt comp.	No. nt match.	No. of ambig.	% Id.	% Diff.	Topotype	Strain
1	O/Paju/SKR/2010 (NVRQS)	SKR10-AF	639	639	0	100	0	SEA	Mya-98
2	O/SKR/7/2010	SKR10-07	639	639	0	100	0	SEA	Mya-98
3	O/SKR/1/2011	SKR11-01	639	638	0	99.84	0.16	SEA	Mya-98
4	O/Yeoncheon/SKR/2010 (NVRQS)	SKR10-AE	639	635	0	99.37	0.63	SEA	Mya-98
5	O/Andong 1/SKR/2010 (NVRQS)	SKR10-AC	639	634	0	99.22	0.78	SEA	Mya-98
6	O/HKN/13/2010	HKN10-13	639	634	0	99.22	0.78	SEA	Mya-98
7	O/HKN/14/2010	HKN10-14	639	634	0	99.22	0.78	SEA	Mya-98
8	O/HKN/15/2010	HKN10-15	639	634	0	99.22	0.78	SEA	Mya-98
9	O/HKN/7/2010	HKN10-07	639	634	0	99.22	0.78	SEA	Mya-98
10	O/HKN/8/2010	HKN10-08	639	634	0	99.22	0.78	SEA	Mya-98
<b>Most Closely Related Reference Viruses</b>									
(see <a href="http://www.wrlfmd.org/fmd_genotyping/prototypes.htm">http://www.wrlfmd.org/fmd_genotyping/prototypes.htm</a> )									
Pos.	Virus name	Filename	No. nt comp.	No. nt match.	No. of ambig.	% Id.	% Diff.	Topotype	Strain
1	O/MYA/7/98 (DQ164925)	MYA98-07	639	596	0	93.27	6.73	SEA	Mya-98
2	O/TAI/189/87* (TRRL)	TAI87-AC	639	572	0	89.51	10.49	SEA	unnamed
3	O/CAM/3/98 (AJ294910)	CAM98-03	639	544	0	85.13	14.87	SEA	Cam-94
4	O/IND/R2/75* (AF204276)	IND75--A	639	544	0	85.13	14.87	ME-SA	unnamed
5	O/IRN/8/2005	IRN05-08	639	542	0	84.82	15.18	ME-SA	PanAsia-2
6	O/PAK/16/2010	PAK10-16	639	541	0	84.66	15.34	ME-SA	PanAsia-2 <sup>PUN-10</sup>
7	O/ETH/3/2004 (FJ798109)	ETH04-03	639	539	0	84.35	15.65	EA-3	unnamed
8	O/TUR/257/2008* (FMDI)	TUR08-AD	639	538	0	84.19	15.81	ME-SA	PanAsia-2 <sup>TER-08</sup>
9	O/UKG/35/2001 (AJ539141)	UKG01-35	639	538	0	84.19	15.81	ME-SA	PanAsia
10	O/IRN/88/2009	IRN09-88	639	537	0	84.04	15.96	ME-SA	PanAsia-2 <sup>ANT-10</sup>

nt, nucleotides

\*, not a WRLFMD reference number

Assembled with Report Generator v3.11

© Institute for Animal Health

# Report on FMDV O in South Korea in 2010-2011

Batch: WRLFMD/2011/00006

Software: MEGA 4.0  
 No. of Taxa : 273  
 Data File : n:\evd\meg\db\fmdv\o\SKR2010f.meg  
 Data Title : O SKR 2010-2011  
 Data Type : Nucleotide (Coding)  
 Analysis : Phylogeny reconstruction  
 Tree Inference : =====  
 ->Method : Neighbor-Joining  
 ->Phylogeny Test and options : Bootstrap (1000 replicates; seed=46980)  
 Include Sites : =====  
 ->Gaps/Missing Data : Pairwise Deletion  
 ->Codon Positions : 1st+2nd+3rd+Noncoding  
 Substitution Model : =====  
 ->Model : Nucleotide: Kimura 2-parameter  
 ->Substitutions to Include : d: Transitions + Transversions  
 ->Pattern among Lineages : Same (Homogeneous)  
 ->Rates among sites : Uniform rates  
 No. of Sites : 639  
 No Of Bootstrap Reps = 1000  
 Only bootstrap values of 70% and above are shown

\* , not a WRLFMD Ref. No.

N.J. Knowles & J. Wadsworth, 16 February 2011

© Institute for Animal Health

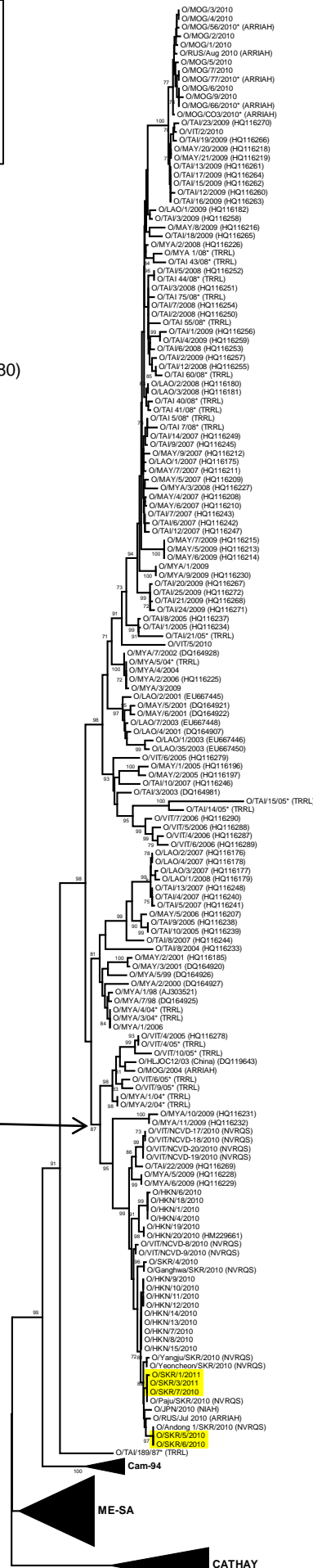

Sub-tree on next page

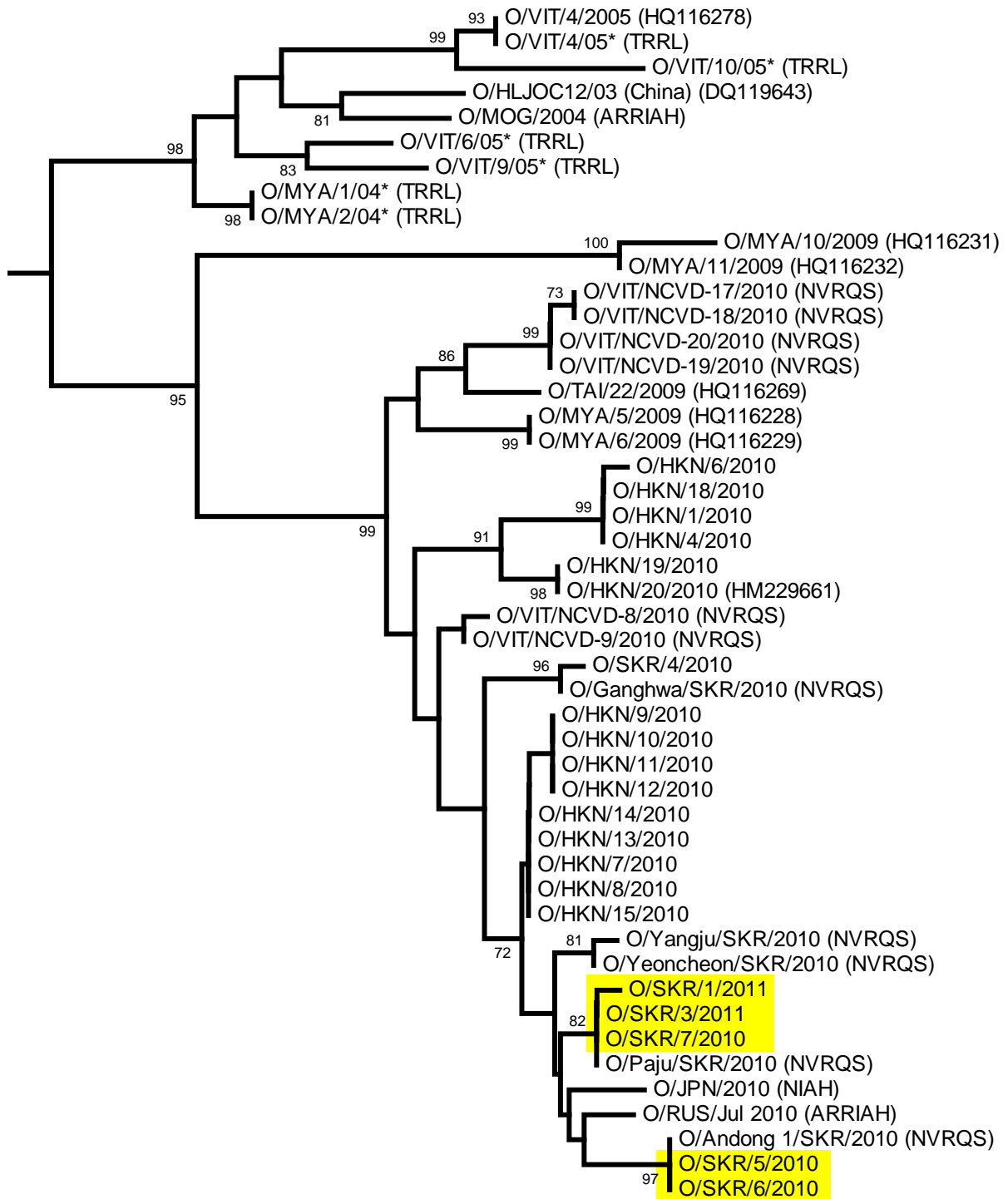

0.005