

FAO World Reference Laboratory for Foot-and-Mouth Disease (WRLFMD)

Genotyping Report (Final)

Date: 13 July 2010

FMDV type O

Country: Ecuador

Period: 2010

No. of isolates: 9

BATCH: WRLFMD/2010/00025

Note: The phylogenetic tree includes 6 partial VP1 sequences (~531 nt) of viruses isolated in Ecuador in 2009, kindly provided by Dra. R. Allende, Panaftosa, Brazil.



The contents of this report are copyright and should not be reproduced without permission

© Institute for Animal Health

FAO World Reference Laboratory for FMD Genotyping Report

IAH-P-EP-MEG-FOR-005-3

Page 1 of 1

Serotype: O	Report date: 13/07/2010
WRLFMD Ref No: ECU/1/2010	Reported by: N.J. Knowles
Batch No: WRLFMD/2010/00025	Checked by: D.P. King
Sender Ref: 18-310 0529814	
Location: Valle Hermoso, Santo Domingo, Santo Domingo De Los Tsachilas, Ecuador	Topotype: EURO-SA
Date collected: 18/05/2010	Genotype/strain: Unnamed
Date received by WRLFMD: 14/06/2010	Sequence filename: ECU10-01.SEQ
Date received for sequencing: 23/06/2010	Date sequence last updated: 24/06/2010
Species: Cattle	No. of Nt determined: 636
Material used: BTy1	No. of ambiguities: 0
Region sequenced: VP1	Gene length: 636
RT-PCR primers: O-1C244F/EUR-2B52R O-1C272F/EUR-2B52R	Total no. of comparisons: 2248
	Min. no. of nt for comparison: 500
	Total turn-around time: 29 days
	Sequencing time: 20 days
Comments:	

Most Closely Related Viruses									
Pos.	Virus name	Filename	No. nt comp.	No. nt match.	No. of ambig.	% Id.	% Diff.	Topotype	Strain
1	O/ECU/3/2010	ECU10-03	636	636	0	100.00	0.00	EURO-SA	Unnamed
2	O/ECU/5/2010	ECU10-05	636	636	0	100.00	0.00	EURO-SA	Unnamed
3	O/ECU/9/2010	ECU10-09	636	636	0	100.00	0.00	EURO-SA	Unnamed
4	O/ECU/2/2010	ECU10-02	636	635	0	99.84	0.16	EURO-SA	Unnamed
5	O/ECU/4/2010	ECU10-04	636	635	0	99.84	0.16	EURO-SA	Unnamed
6	O/ECU/7/2010	ECU10-07	636	635	0	99.84	0.16	EURO-SA	Unnamed
7	O/ECU/8/2010	ECU10-08	636	635	0	99.84	0.16	EURO-SA	Unnamed
8	O/ECU/6/2010	ECU10-06	636	634	0	99.69	0.31	EURO-SA	Unnamed
9	O/ECU/Esmeraldas-018/2009	ECU09-AA	528	512	0	96.97	3.03	EURO-SA	Unnamed
10	O/ECU/Imbabura-057/2009	ECU09-AD	521	504	7	96.74	3.26	EURO-SA	Unnamed
Most Closely Related Reference Viruses									
(see http://www.wrlfmd.org/fmd_genotyping/prototypes.htm)									
Pos.	Virus name	Filename	No. nt comp.	No. nt match.	No. of ambig.	% Id.	% Diff.	Topotype	Strain
1	O1/BFS 1860/UK/67 (AY593815)	UKG67--G	636	566	0	88.99	11.01	EURO-SA	O ₁
2	O3/VEN/51 (AJ004645)	VEN51-O3	636	530	0	83.33	16.67	EURO-SA	O ₃
3	O2/Brescia/ITL/47 (M55287)	ITL47--A	632	521	4	82.44	17.56	EURO-SA	O ₂
4	O/Corrientes/ARG/06 (DQ834727)	ARG06-AA	636	512	0	80.50	19.50	EURO-SA	unnamed
5	O/ISA/9/74 (AJ303502)	ISA74-09	636	512	0	80.50	19.50	ISA-1	unnamed
6	O/ETH/1/2007 (FJ798137)	ETH07-01	636	509	0	80.03	19.97	EA-3	unnamed
7	O/IND/53/79 (AF292107)	IND79A53	636	509	0	80.03	19.97	ME-SA	unnamed
8	O/KEN/5/2002 (DQ165073)	KEN02-05	636	509	0	80.03	19.97	EA-2	unnamed
9	O/MAL/1/98 (DQ165074)	MAL98-01	636	508	0	79.87	20.13	EA-2	unnamed
10	O/SUD/2/86 (DQ165075)	SUD86-02	636	508	0	79.87	20.13	EA-3	unnamed

nt, nucleotides

*, not a WRLFMD reference number

Assembled with Report Generator v3.1

© Institute for Animal Health

FAO World Reference Laboratory for FMD Genotyping Report

IAH-P-EP-MEG-FOR-005-3

Page 1 of 1

Serotype: O WRLFMD Ref No: ECU/2/2010 Batch No: WRLFMD/2010/00025 Sender Ref: 21-313 0529814 Location: Pimocha, Babahoyo, Los Rios, Ecuador Date collected: 27/05/2010 Date received by WRLFMD: 14/06/2010 Date received for sequencing: 23/06/2010 Species: Cattle Material used: BTy1 Region sequenced: VP1 RT-PCR primers: O-1C244F/EUR-2B52R O-1C272F/EUR-2B52R	Report date: 13/07/2010 Reported by: N.J. Knowles Checked by: D.P. King Topotype: EURO-SA Genotype/strain: Unnamed Sequence filename: ECU10-02.SEQ Date sequence last updated: 24/06/2010 No. of Nt determined: 636 No. of ambiguities: 0 Gene length: 636 Total no. of comparisons: 2248 Min. no. of nt for comparison: 500 Total turn-around time: 29 days Sequencing time: 20 days
Comments:	

Most Closely Related Viruses									
Pos.	Virus name	Filename	No. nt comp.	No. nt match.	No. of ambig.	% Id.	% Diff.	Topotype	Strain
1	O/ECU/1/2010	ECU10-01	636	635	0	99.84	0.16	EURO-SA	Unnamed
2	O/ECU/3/2010	ECU10-03	636	635	0	99.84	0.16	EURO-SA	Unnamed
3	O/ECU/5/2010	ECU10-05	636	635	0	99.84	0.16	EURO-SA	Unnamed
4	O/ECU/9/2010	ECU10-09	636	635	0	99.84	0.16	EURO-SA	Unnamed
5	O/ECU/4/2010	ECU10-04	636	634	0	99.69	0.31	EURO-SA	Unnamed
6	O/ECU/7/2010	ECU10-07	636	634	0	99.69	0.31	EURO-SA	Unnamed
7	O/ECU/8/2010	ECU10-08	636	634	0	99.69	0.31	EURO-SA	Unnamed
8	O/ECU/6/2010	ECU10-06	636	633	0	99.53	0.47	EURO-SA	Unnamed
9	O/ECU/Esmeraldas-018/2009	ECU09-AA	528	511	0	96.78	3.22	EURO-SA	Unnamed
10	O/ECU/Imbabura-057/2009	ECU09-AD	521	503	7	96.55	3.45	EURO-SA	Unnamed
Most Closely Related Reference Viruses									
(see http://www.wrlfmd.org/fmd_genotyping/prototypes.htm)									
Pos.	Virus name	Filename	No. nt comp.	No. nt match.	No. of ambig.	% Id.	% Diff.	Topotype	Strain
1	O1/BFS 1860/UK/67 (AY593815)	UKG67--G	636	565	0	88.84	11.16	EURO-SA	O ₁
2	O3/VEN/51 (AJ004645)	VEN51-O3	636	529	0	83.18	16.82	EURO-SA	O ₃
3	O2/Brescia/ITL/47 (M55287)	ITL47--A	632	520	4	82.28	17.72	EURO-SA	O ₂
4	O/ISA/9/74 (AJ303502)	ISA74-09	636	513	0	80.66	19.34	ISA-1	unnamed
5	O/Corrientes/ARG/06 (DQ834727)	ARG06-AA	636	511	0	80.35	19.65	EURO-SA	unnamed
6	O/IND/53/79 (AF292107)	IND79A53	636	510	0	80.19	19.81	ME-SA	unnamed
7	O/ETH/1/2007 (FJ798137)	ETH07-01	636	509	0	80.03	19.97	EA-3	unnamed
8	O/KEN/5/2002 (DQ165073)	KEN02-05	636	509	0	80.03	19.97	EA-2	unnamed
9	O/MAL/1/98 (DQ165074)	MAL98-01	636	508	0	79.87	20.13	EA-2	unnamed
10	O/SUD/2/86 (DQ165075)	SUD86-02	636	508	0	79.87	20.13	EA-3	unnamed

nt, nucleotides

*, not a WRLFMD reference number

Assembled with Report Generator v3.1

© Institute for Animal Health

FAO World Reference Laboratory for FMD Genotyping Report

IAH-P-EP-MEG-FOR-005-3

Page 1 of 1

Serotype: O WRLFMD Ref No: ECU/3/2010 Batch No: WRLFMD/2010/00025 Sender Ref: 22-320 0529814 Location: Apvela, Cotacachi, Imbabura, Ecuador Date collected: 30/05/2010 Date received by WRLFMD: 14/06/2010 Date received for sequencing: 23/06/2010 Species: Cattle Material used: BTy1 Region sequenced: VP1 RT-PCR primers: O-1C244F/EUR-2B52R O-1C272F/EUR-2B52R	Report date: 13/07/2010 Reported by: N.J. Knowles Checked by: D.P. King Topotype: EURO-SA Genotype/strain: Unnamed Sequence filename: ECU10-03.SEQ Date sequence last updated: 24/06/2010 No. of Nt determined: 636 No. of ambiguities: 0 Gene length: 636 Total no. of comparisons: 2248 Min. no. of nt for comparison: 500 Total turn-around time: 29 days Sequencing time: 20 days
Comments:	

Most Closely Related Viruses									
Pos.	Virus name	Filename	No. nt comp.	No. nt match.	No. of ambig.	% Id.	% Diff.	Topotype	Strain
1	O/ECU/1/2010	ECU10-01	636	636	0	100.00	0.00	EURO-SA	Unnamed
2	O/ECU/5/2010	ECU10-05	636	636	0	100.00	0.00	EURO-SA	Unnamed
3	O/ECU/9/2010	ECU10-09	636	636	0	100.00	0.00	EURO-SA	Unnamed
4	O/ECU/2/2010	ECU10-02	636	635	0	99.84	0.16	EURO-SA	Unnamed
5	O/ECU/4/2010	ECU10-04	636	635	0	99.84	0.16	EURO-SA	Unnamed
6	O/ECU/7/2010	ECU10-07	636	635	0	99.84	0.16	EURO-SA	Unnamed
7	O/ECU/8/2010	ECU10-08	636	635	0	99.84	0.16	EURO-SA	Unnamed
8	O/ECU/6/2010	ECU10-06	636	634	0	99.69	0.31	EURO-SA	Unnamed
9	O/ECU/Esmeraldas-018/2009	ECU09-AA	528	512	0	96.97	3.03	EURO-SA	Unnamed
10	O/ECU/Imbabura-057/2009	ECU09-AD	521	504	7	96.74	3.26	EURO-SA	Unnamed
Most Closely Related Reference Viruses									
(see http://www.wrlfmd.org/fmd_genotyping/prototypes.htm)									
Pos.	Virus name	Filename	No. nt comp.	No. nt match.	No. of ambig.	% Id.	% Diff.	Topotype	Strain
1	O1/BFS 1860/UK/67 (AY593815)	UKG67--G	636	566	0	88.99	11.01	EURO-SA	O ₁
2	O3/VEN/51 (AJ004645)	VEN51-O3	636	530	0	83.33	16.67	EURO-SA	O ₃
3	O2/Brescia/ITL/47 (M55287)	ITL47--A	632	521	4	82.44	17.56	EURO-SA	O ₂
4	O/Corrientes/ARG/06 (DQ834727)	ARG06-AA	636	512	0	80.50	19.50	EURO-SA	unnamed
5	O/ISA/9/74 (AJ303502)	ISA74-09	636	512	0	80.50	19.50	ISA-1	unnamed
6	O/ETH/1/2007 (FJ798137)	ETH07-01	636	509	0	80.03	19.97	EA-3	unnamed
7	O/IND/53/79 (AF292107)	IND79A53	636	509	0	80.03	19.97	ME-SA	unnamed
8	O/KEN/5/2002 (DQ165073)	KEN02-05	636	509	0	80.03	19.97	EA-2	unnamed
9	O/MAL/1/98 (DQ165074)	MAL98-01	636	508	0	79.87	20.13	EA-2	unnamed
10	O/SUD/2/86 (DQ165075)	SUD86-02	636	508	0	79.87	20.13	EA-3	unnamed

nt, nucleotides

*, not a WRLFMD reference number

Assembled with Report Generator v3.1

© Institute for Animal Health

FAO World Reference Laboratory for FMD Genotyping Report

IAH-P-EP-MEG-FOR-005-3

Page 1 of 1

Serotype: O	Report date: 13/07/2010
WRLFMD Ref No: ECU/4/2010	Reported by: N.J. Knowles
Batch No: WRLFMD/2010/00025	Checked by: D.P. King
Sender Ref: 23-325 0529814	
Location: Alluriquin, Santo Domingo, Santa Domingo De Los Tsachplas, Ecuador	Topotype: EURO-SA
Date collected: 30/05/2010	Genotype/strain: Unnamed
Date received by WRLFMD: 14/06/2010	Sequence filename: ECU10-04.SEQ
Date received for sequencing: 23/06/2010	Date sequence last updated: 01/07/2010
Species: Cattle	No. of Nt determined: 636
Material used: BTy1	No. of ambiguities: 0
Region sequenced: VP1	Gene length: 636
RT-PCR primers: O-1C244F/EUR-2B52R O-1C272F/EUR-2B52R	Total no. of comparisons: 2248
	Min. no. of nt for comparison: 500
	Total turn-around time: 29 days
	Sequencing time: 20 days
Comments:	

Most Closely Related Viruses									
Pos.	Virus name	Filename	No. nt comp.	No. nt match.	No. of ambig.	% Id.	% Diff.	Topotype	Strain
1	O/ECU/1/2010	ECU10-01	636	635	0	99.84	0.16	EURO-SA	Unnamed
2	O/ECU/3/2010	ECU10-03	636	635	0	99.84	0.16	EURO-SA	Unnamed
3	O/ECU/5/2010	ECU10-05	636	635	0	99.84	0.16	EURO-SA	Unnamed
4	O/ECU/9/2010	ECU10-09	636	635	0	99.84	0.16	EURO-SA	Unnamed
5	O/ECU/2/2010	ECU10-02	636	634	0	99.69	0.31	EURO-SA	Unnamed
6	O/ECU/7/2010	ECU10-07	636	634	0	99.69	0.31	EURO-SA	Unnamed
7	O/ECU/8/2010	ECU10-08	636	634	0	99.69	0.31	EURO-SA	Unnamed
8	O/ECU/6/2010	ECU10-06	636	633	0	99.53	0.47	EURO-SA	Unnamed
9	O/ECU/Esmeraldas-018/2009	ECU09-AA	528	512	0	96.97	3.03	EURO-SA	Unnamed
10	O/ECU/Imbabura-057/2009	ECU09-AD	521	504	7	96.74	3.26	EURO-SA	Unnamed
Most Closely Related Reference Viruses									
(see http://www.wrlfmd.org/fmd_genotyping/prototypes.htm)									
Pos.	Virus name	Filename	No. nt comp.	No. nt match.	No. of ambig.	% Id.	% Diff.	Topotype	Strain
1	O1/BFS 1860/UK/67 (AY593815)	UKG67--G	636	567	0	89.15	10.85	EURO-SA	O ₁
2	O3/VEN/51 (AJ004645)	VEN51-O3	636	531	0	83.49	16.51	EURO-SA	O ₃
3	O2/Brescia/ITL/47 (M55287)	ITL47--A	632	522	4	82.59	17.41	EURO-SA	O ₂
4	O/Corrientes/ARG/06 (DQ834727)	ARG06-AA	636	513	0	80.66	19.34	EURO-SA	unnamed
5	O/ISA/9/74 (AJ303502)	ISA74-09	636	511	0	80.35	19.65	ISA-1	unnamed
6	O/ETH/1/2007 (FJ798137)	ETH07-01	636	510	0	80.19	19.81	EA-3	unnamed
7	O/IND/53/79 (AF292107)	IND79A53	636	510	0	80.19	19.81	ME-SA	unnamed
8	O/KEN/5/2002 (DQ165073)	KEN02-05	636	510	0	80.19	19.81	EA-2	unnamed
9	O/MAL/1/98 (DQ165074)	MAL98-01	636	509	0	80.03	19.97	EA-2	unnamed
10	O1/Manisa/TUR/69 (AY593823)	TUR69--G	636	508	0	79.87	20.13	ME-SA	unnamed

nt, nucleotides

*, not a WRLFMD reference number

Assembled with Report Generator v3.1

© Institute for Animal Health

FAO World Reference Laboratory for FMD Genotyping Report

IAH-P-EP-MEG-FOR-005-3

Page 1 of 1

Serotype: O WRLFMD Ref No: ECU/5/2010 Batch No: WRLFMD/2010/00025 Sender Ref: 26-317 0529814 Location: Pedro Vicente Maldonado, Pedro Vicente Maldonado, Pichincha, Ecuador Date collected: 31/05/2010 Date received by WRLFMD: 14/06/2010 Date received for sequencing: 23/06/2010 Species: Cattle Material used: BTy1 Region sequenced: VP1 RT-PCR primers: O-1C244F/EUR-2B52R O-1C272F/EUR-2B52R	Report date: 13/07/2010 Reported by: N.J. Knowles Checked by: D.P. King Topotype: EURO-SA Genotype/strain: Unnamed Sequence filename: ECU10-05.SEQ Date sequence last updated: 01/07/2010 No. of Nt determined: 636 No. of ambiguities: 0 Gene length: 636 Total no. of comparisons: 2248 Min. no. of nt for comparison: 500 Total turn-around time: 29 days Sequencing time: 20 days
Comments:	

Most Closely Related Viruses									
Pos.	Virus name	Filename	No. nt comp.	No. nt match.	No. of ambig.	% Id.	% Diff.	Topotype	Strain
1	O/ECU/1/2010	ECU10-01	636	636	0	100.00	0.00	EURO-SA	Unnamed
2	O/ECU/3/2010	ECU10-03	636	636	0	100.00	0.00	EURO-SA	Unnamed
3	O/ECU/9/2010	ECU10-09	636	636	0	100.00	0.00	EURO-SA	Unnamed
4	O/ECU/2/2010	ECU10-02	636	635	0	99.84	0.16	EURO-SA	Unnamed
5	O/ECU/4/2010	ECU10-04	636	635	0	99.84	0.16	EURO-SA	Unnamed
6	O/ECU/7/2010	ECU10-07	636	635	0	99.84	0.16	EURO-SA	Unnamed
7	O/ECU/8/2010	ECU10-08	636	635	0	99.84	0.16	EURO-SA	Unnamed
8	O/ECU/6/2010	ECU10-06	636	634	0	99.69	0.31	EURO-SA	Unnamed
9	O/ECU/Esmeraldas-018/2009	ECU09-AA	528	512	0	96.97	3.03	EURO-SA	Unnamed
10	O/ECU/Imbabura-057/2009	ECU09-AD	521	504	7	96.74	3.26	EURO-SA	Unnamed
Most Closely Related Reference Viruses									
(see http://www.wrlfmd.org/fmd_genotyping/prototypes.htm)									
Pos.	Virus name	Filename	No. nt comp.	No. nt match.	No. of ambig.	% Id.	% Diff.	Topotype	Strain
1	O1/BFS 1860/UK/67 (AY593815)	UKG67--G	636	566	0	88.99	11.01	EURO-SA	O ₁
2	O3/VEN/51 (AJ004645)	VEN51-O3	636	530	0	83.33	16.67	EURO-SA	O ₃
3	O2/Brescia/ITL/47 (M55287)	ITL47--A	632	521	4	82.44	17.56	EURO-SA	O ₂
4	O/Corrientes/ARG/06 (DQ834727)	ARG06-AA	636	512	0	80.50	19.50	EURO-SA	unnamed
5	O/ISA/9/74 (AJ303502)	ISA74-09	636	512	0	80.50	19.50	ISA-1	unnamed
6	O/ETH/1/2007 (FJ798137)	ETH07-01	636	509	0	80.03	19.97	EA-3	unnamed
7	O/IND/53/79 (AF292107)	IND79A53	636	509	0	80.03	19.97	ME-SA	unnamed
8	O/KEN/5/2002 (DQ165073)	KEN02-05	636	509	0	80.03	19.97	EA-2	unnamed
9	O/MAL/1/98 (DQ165074)	MAL98-01	636	508	0	79.87	20.13	EA-2	unnamed
10	O/SUD/2/86 (DQ165075)	SUD86-02	636	508	0	79.87	20.13	EA-3	unnamed

nt, nucleotides

*, not a WRLFMD reference number

Assembled with Report Generator v3.1

© Institute for Animal Health

FAO World Reference Laboratory for FMD Genotyping Report

IAH-P-EP-MEG-FOR-005-3

Page 1 of 1

Serotype: O WRLFMD Ref No: ECU/6/2010 Batch No: WRLFMD/2010/00025 Sender Ref: 28-315 0529814 Location: Shushufindi, Shushufindi, Sucumbios, Ecuador Date collected: 31/05/2010 Date received by WRLFMD: 14/06/2010 Date received for sequencing: 23/06/2010 Species: Cattle Material used: BTy1 Region sequenced: VP1 RT-PCR primers: O-1C244F/EUR-2B52R O-1C272F/EUR-2B52R	Report date: 13/07/2010 Reported by: N.J. Knowles Checked by: D.P. King Topotype: EURO-SA Genotype/strain: Unnamed Sequence filename: ECU10-06.SEQ Date sequence last updated: 24/06/2010 No. of Nt determined: 636 No. of ambiguities: 0 Gene length: 636 Total no. of comparisons: 2248 Min. no. of nt for comparison: 500 Total turn-around time: 29 days Sequencing time: 20 days
Comments:	

Most Closely Related Viruses									
Pos.	Virus name	Filename	No. nt comp.	No. nt match.	No. of ambig.	% Id.	% Diff.	Topotype	Strain
1	O/ECU/1/2010	ECU10-01	636	634	0	99.69	0.31	EURO-SA	Unnamed
2	O/ECU/3/2010	ECU10-03	636	634	0	99.69	0.31	EURO-SA	Unnamed
3	O/ECU/5/2010	ECU10-05	636	634	0	99.69	0.31	EURO-SA	Unnamed
4	O/ECU/9/2010	ECU10-09	636	634	0	99.69	0.31	EURO-SA	Unnamed
5	O/ECU/2/2010	ECU10-02	636	633	0	99.53	0.47	EURO-SA	Unnamed
6	O/ECU/4/2010	ECU10-04	636	633	0	99.53	0.47	EURO-SA	Unnamed
7	O/ECU/7/2010	ECU10-07	636	633	0	99.53	0.47	EURO-SA	Unnamed
8	O/ECU/8/2010	ECU10-08	636	633	0	99.53	0.47	EURO-SA	Unnamed
9	O/ECU/Esmeraldas-018/2009	ECU09-AA	528	510	0	96.59	3.41	EURO-SA	Unnamed
10	O/ECU/Imbabura-057/2009	ECU09-AD	521	502	7	96.35	3.65	EURO-SA	Unnamed
Most Closely Related Reference Viruses									
(see http://www.wrlfmd.org/fmd_genotyping/prototypes.htm)									
Pos.	Virus name	Filename	No. nt comp.	No. nt match.	No. of ambig.	% Id.	% Diff.	Topotype	Strain
1	O1/BFS 1860/UK/67 (AY593815)	UKG67--G	636	564	0	88.68	11.32	EURO-SA	O ₁
2	O3/VEN/51 (AJ004645)	VEN51-O3	636	530	0	83.33	16.67	EURO-SA	O ₃
3	O2/Brescia/ITL/47 (M55287)	ITL47--A	632	521	4	82.44	17.56	EURO-SA	O ₂
4	O/ISA/9/74 (AJ303502)	ISA74-09	636	512	0	80.50	19.50	ISA-1	unnamed
5	O/Corrientes/ARG/06 (DQ834727)	ARG06-AA	636	510	0	80.19	19.81	EURO-SA	unnamed
6	O/IND/53/79 (AF292107)	IND79A53	636	509	0	80.03	19.97	ME-SA	unnamed
7	O/ETH/1/2007 (FJ798137)	ETH07-01	636	507	0	79.72	20.28	EA-3	unnamed
8	O/KEN/5/2002 (DQ165073)	KEN02-05	636	507	0	79.72	20.28	EA-2	unnamed
9	O1/Manisa/TUR/69 (AY593823)	TUR69--G	636	507	0	79.72	20.28	ME-SA	unnamed
10	O/IND/R2/75* (AF204276)	IND75--A	636	506	0	79.56	20.44	ME-SA	unnamed

nt, nucleotides

*, not a WRLFMD reference number

Assembled with Report Generator v3.1

© Institute for Animal Health

FAO World Reference Laboratory for FMD Genotyping Report

IAH-P-EP-MEG-FOR-005-3

Page 1 of 1

Serotype: O	Report date: 13/07/2010
WRLFMD Ref No: ECU/7/2010	Reported by: N.J. Knowles
Batch No: WRLFMD/2010/00025	Checked by: D.P. King
Sender Ref: 25-318 0529814	
Location: Gulea, Quito, Pichinja, Ecuador	Topotype: EURO-SA
Date collected: 01/06/2010	Genotype/strain: Unnamed
Date received by WRLFMD: 14/06/2010	Sequence filename: ECU10-07.SEQ
Date received for sequencing: 23/06/2010	Date sequence last updated: 24/06/2010
Species: Cattle	No. of Nt determined: 636
Material used: BTy1	No. of ambiguities: 0
Region sequenced: VP1	Gene length: 636
RT-PCR primers: O-1C244F/EUR-2B52R	Total no. of comparisons: 2248
O-1C272F/EUR-2B52R	Min. no. of nt for comparison: 500
	Total turn-around time: 29 days
	Sequencing time: 20 days
Comments:	

Most Closely Related Viruses									
Pos.	Virus name	Filename	No. nt comp.	No. nt match.	No. of ambig.	% Id.	% Diff.	Topotype	Strain
1	O/ECU/8/2010	ECU10-08	636	636	0	100.00	0.00	EURO-SA	Unnamed
2	O/ECU/1/2010	ECU10-01	636	635	0	99.84	0.16	EURO-SA	Unnamed
3	O/ECU/3/2010	ECU10-03	636	635	0	99.84	0.16	EURO-SA	Unnamed
4	O/ECU/5/2010	ECU10-05	636	635	0	99.84	0.16	EURO-SA	Unnamed
5	O/ECU/9/2010	ECU10-09	636	635	0	99.84	0.16	EURO-SA	Unnamed
6	O/ECU/2/2010	ECU10-02	636	634	0	99.69	0.31	EURO-SA	Unnamed
7	O/ECU/4/2010	ECU10-04	636	634	0	99.69	0.31	EURO-SA	Unnamed
8	O/ECU/6/2010	ECU10-06	636	633	0	99.53	0.47	EURO-SA	Unnamed
9	O/ECU/Esmeraldas-018/2009	ECU09-AA	528	511	0	96.78	3.22	EURO-SA	Unnamed
10	O/ECU/Imbabura-057/2009	ECU09-AD	521	503	7	96.55	3.45	EURO-SA	Unnamed
Most Closely Related Reference Viruses									
(see http://www.wrlfmd.org/fmd_genotyping/prototypes.htm)									
Pos.	Virus name	Filename	No. nt comp.	No. nt match.	No. of ambig.	% Id.	% Diff.	Topotype	Strain
1	O1/BFS 1860/UK/67 (AY593815)	UKG67--G	636	565	0	88.84	11.16	EURO-SA	O ₁
2	O3/VEN/51 (AJ004645)	VEN51-O3	636	529	0	83.18	16.82	EURO-SA	O ₃
3	O2/Brescia/ITL/47 (M55287)	ITL47--A	632	520	4	82.28	17.72	EURO-SA	O ₂
4	O/ISA/9/74 (AJ303502)	ISA74-09	636	513	0	80.66	19.34	ISA-1	unnamed
5	O/Corrientes/ARG/06 (DQ834727)	ARG06-AA	636	511	0	80.35	19.65	EURO-SA	unnamed
6	O/IND/53/79 (AF292107)	IND79A53	636	509	0	80.03	19.97	ME-SA	unnamed
7	O/ETH/1/2007 (FJ798137)	ETH07-01	636	508	0	79.87	20.13	EA-3	unnamed
8	O/KEN/5/2002 (DQ165073)	KEN02-05	636	508	0	79.87	20.13	EA-2	unnamed
9	O/ISA/8/83 (AJ303503)	ISA83-08	636	507	0	79.72	20.28	ISA-1	unnamed
10	O/MAL/1/98 (DQ165074)	MAL98-01	636	507	0	79.72	20.28	EA-2	unnamed

nt, nucleotides

*, not a WRLFMD reference number

Assembled with Report Generator v3.1

© Institute for Animal Health

FAO World Reference Laboratory for FMD Genotyping Report

IAH-P-EP-MEG-FOR-005-3

Page 1 of 1

Serotype: O WRLFMD Ref No: ECU/8/2010 Batch No: WRLFMD/2010/00025 Sender Ref: 27-319 0529814 Location: Pedro Vicente Maldonado, Pedro Vicente Maldonado, Pichincha, Ecuador Date collected: 01/06/2010 Date received by WRLFMD: 14/06/2010 Date received for sequencing: 23/06/2010 Species: Cattle Material used: BTy1 Region sequenced: VP1 RT-PCR primers: O-1C244F/EUR-2B52R O-1C272F/EUR-2B52R	Report date: 13/07/2010 Reported by: N.J. Knowles Checked by: D.P. King Topotype: EURO-SA Genotype/strain: Unnamed Sequence filename: ECU10-08.SEQ Date sequence last updated: 24/06/2010 No. of Nt determined: 636 No. of ambiguities: 0 Gene length: 636 Total no. of comparisons: 2248 Min. no. of nt for comparison: 500 Total turn-around time: 29 days Sequencing time: 20 days
Comments:	

Most Closely Related Viruses									
Pos.	Virus name	Filename	No. nt comp.	No. nt match.	No. of ambig.	% Id.	% Diff.	Topotype	Strain
1	O/ECU/7/2010	ECU10-07	636	636	0	100.00	0.00	EURO-SA	Unnamed
2	O/ECU/1/2010	ECU10-01	636	635	0	99.84	0.16	EURO-SA	Unnamed
3	O/ECU/3/2010	ECU10-03	636	635	0	99.84	0.16	EURO-SA	Unnamed
4	O/ECU/5/2010	ECU10-05	636	635	0	99.84	0.16	EURO-SA	Unnamed
5	O/ECU/9/2010	ECU10-09	636	635	0	99.84	0.16	EURO-SA	Unnamed
6	O/ECU/2/2010	ECU10-02	636	634	0	99.69	0.31	EURO-SA	Unnamed
7	O/ECU/4/2010	ECU10-04	636	634	0	99.69	0.31	EURO-SA	Unnamed
8	O/ECU/6/2010	ECU10-06	636	633	0	99.53	0.47	EURO-SA	Unnamed
9	O/ECU/Esmeraldas-018/2009	ECU09-AA	528	511	0	96.78	3.22	EURO-SA	Unnamed
10	O/ECU/Imbabura-057/2009	ECU09-AD	521	503	7	96.55	3.45	EURO-SA	Unnamed
Most Closely Related Reference Viruses									
(see http://www.wrlfmd.org/fmd_genotyping/prototypes.htm)									
Pos.	Virus name	Filename	No. nt comp.	No. nt match.	No. of ambig.	% Id.	% Diff.	Topotype	Strain
1	O1/BFS 1860/UK/67 (AY593815)	UKG67--G	636	565	0	88.84	11.16	EURO-SA	O ₁
2	O3/VEN/51 (AJ004645)	VEN51-O3	636	529	0	83.18	16.82	EURO-SA	O ₃
3	O2/Brescia/ITL/47 (M55287)	ITL47--A	632	520	4	82.28	17.72	EURO-SA	O ₂
4	O/ISA/9/74 (AJ303502)	ISA74-09	636	513	0	80.66	19.34	ISA-1	unnamed
5	O/Corrientes/ARG/06 (DQ834727)	ARG06-AA	636	511	0	80.35	19.65	EURO-SA	unnamed
6	O/IND/53/79 (AF292107)	IND79A53	636	509	0	80.03	19.97	ME-SA	unnamed
7	O/ETH/1/2007 (FJ798137)	ETH07-01	636	508	0	79.87	20.13	EA-3	unnamed
8	O/KEN/5/2002 (DQ165073)	KEN02-05	636	508	0	79.87	20.13	EA-2	unnamed
9	O/ISA/8/83 (AJ303503)	ISA83-08	636	507	0	79.72	20.28	ISA-1	unnamed
10	O/MAL/1/98 (DQ165074)	MAL98-01	636	507	0	79.72	20.28	EA-2	unnamed

nt, nucleotides

*, not a WRLFMD reference number

Assembled with Report Generator v3.1

© Institute for Animal Health

FAO World Reference Laboratory for FMD Genotyping Report

IAH-P-EP-MEG-FOR-005-3

Page 1 of 1

Serotype: O WRLFMD Ref No: ECU/9/2010 Batch No: WRLFMD/2010/00025 Sender Ref: 29-326 0529814 Location: Ramon Campana, Pangua, Cotopaxi, Ecuador Date collected: 01/06/2010 Date received by WRLFMD: 14/06/2010 Date received for sequencing: 23/06/2010 Species: Cattle Material used: BTy1 Region sequenced: VP1 RT-PCR primers: O-1C244F/EUR-2B52R O-1C272F/EUR-2B52R	Report date: 13/07/2010 Reported by: N.J. Knowles Checked by: D.P. King Topotype: EURO-SA Genotype/strain: Unnamed Sequence filename: ECU10-09.SEQ Date sequence last updated: 24/06/2010 No. of Nt determined: 636 No. of ambiguities: 0 Gene length: 636 Total no. of comparisons: 2248 Min. no. of nt for comparison: 500 Total turn-around time: 29 days Sequencing time: 20 days
Comments:	

Most Closely Related Viruses									
Pos.	Virus name	Filename	No. nt comp.	No. nt match.	No. of ambig.	% Id.	% Diff.	Topotype	Strain
1	O/ECU/1/2010	ECU10-01	636	636	0	100.00	0.00	EURO-SA	Unnamed
2	O/ECU/3/2010	ECU10-03	636	636	0	100.00	0.00	EURO-SA	Unnamed
3	O/ECU/5/2010	ECU10-05	636	636	0	100.00	0.00	EURO-SA	Unnamed
4	O/ECU/2/2010	ECU10-02	636	635	0	99.84	0.16	EURO-SA	Unnamed
5	O/ECU/4/2010	ECU10-04	636	635	0	99.84	0.16	EURO-SA	Unnamed
6	O/ECU/7/2010	ECU10-07	636	635	0	99.84	0.16	EURO-SA	Unnamed
7	O/ECU/8/2010	ECU10-08	636	635	0	99.84	0.16	EURO-SA	Unnamed
8	O/ECU/6/2010	ECU10-06	636	634	0	99.69	0.31	EURO-SA	Unnamed
9	O/ECU/Esmeraldas-018/2009	ECU09-AA	528	512	0	96.97	3.03	EURO-SA	Unnamed
10	O/ECU/Imbabura-057/2009	ECU09-AD	521	504	7	96.74	3.26	EURO-SA	Unnamed
Most Closely Related Reference Viruses									
(see http://www.wrlfmd.org/fmd_genotyping/prototypes.htm)									
Pos.	Virus name	Filename	No. nt comp.	No. nt match.	No. of ambig.	% Id.	% Diff.	Topotype	Strain
1	O1/BFS 1860/UK/67 (AY593815)	UKG67--G	636	566	0	88.99	11.01	EURO-SA	O ₁
2	O3/VEN/51 (AJ004645)	VEN51-O3	636	530	0	83.33	16.67	EURO-SA	O ₃
3	O2/Brescia/ITL/47 (M55287)	ITL47--A	632	521	4	82.44	17.56	EURO-SA	O ₂
4	O/Corrientes/ARG/06 (DQ834727)	ARG06-AA	636	512	0	80.50	19.50	EURO-SA	unnamed
5	O/ISA/9/74 (AJ303502)	ISA74-09	636	512	0	80.50	19.50	ISA-1	unnamed
6	O/ETH/1/2007 (FJ798137)	ETH07-01	636	509	0	80.03	19.97	EA-3	unnamed
7	O/IND/53/79 (AF292107)	IND79A53	636	509	0	80.03	19.97	ME-SA	unnamed
8	O/KEN/5/2002 (DQ165073)	KEN02-05	636	509	0	80.03	19.97	EA-2	unnamed
9	O/MAL/1/98 (DQ165074)	MAL98-01	636	508	0	79.87	20.13	EA-2	unnamed
10	O/SUD/2/86 (DQ165075)	SUD86-02	636	508	0	79.87	20.13	EA-3	unnamed

nt, nucleotides

*, not a WRLFMD reference number

Assembled with Report Generator v3.1

© Institute for Animal Health

Report on FMDV O in Ecuador in 2009-2010

Partial VP1 sequences from Panaftosa (2009)
Batch: WRLFMD/2010/00025 (2010)

Software: MEGA 4.0
No. of Taxa : 115
Data File : n:\evd\meg\db\fm\vd\o\ECU2010a.meg
Data Title : O Ecuador 2010
Data Type : Nucleotide (Coding)
Analysis : Phylogeny reconstruction
Tree Inference : =====
->Method : Neighbor-Joining
->Phylogeny Test and options : Bootstrap (1000 replicates; seed=93151)
Include Sites : =====
->Gaps/Missing Data : Pairwise Deletion
->Codon Positions : 1st+2nd+3rd+Noncoding
Substitution Model : =====
->Model : Nucleotide: Kimura 2-parameter
->Substitutions to Include : d: Transitions + Transversions
->Pattern among Lineages : Same (Homogeneous)
->Rates among sites : Uniform rates
No. of Sites : 642
No Of Bootstrap Reps = 1000
Only bootstrap values of 70% and above are shown

* , not a WRLFMD Ref. No.

N.J. Knowles & J. Wadsworth, 13 July 2010

© Institute for Animal Health

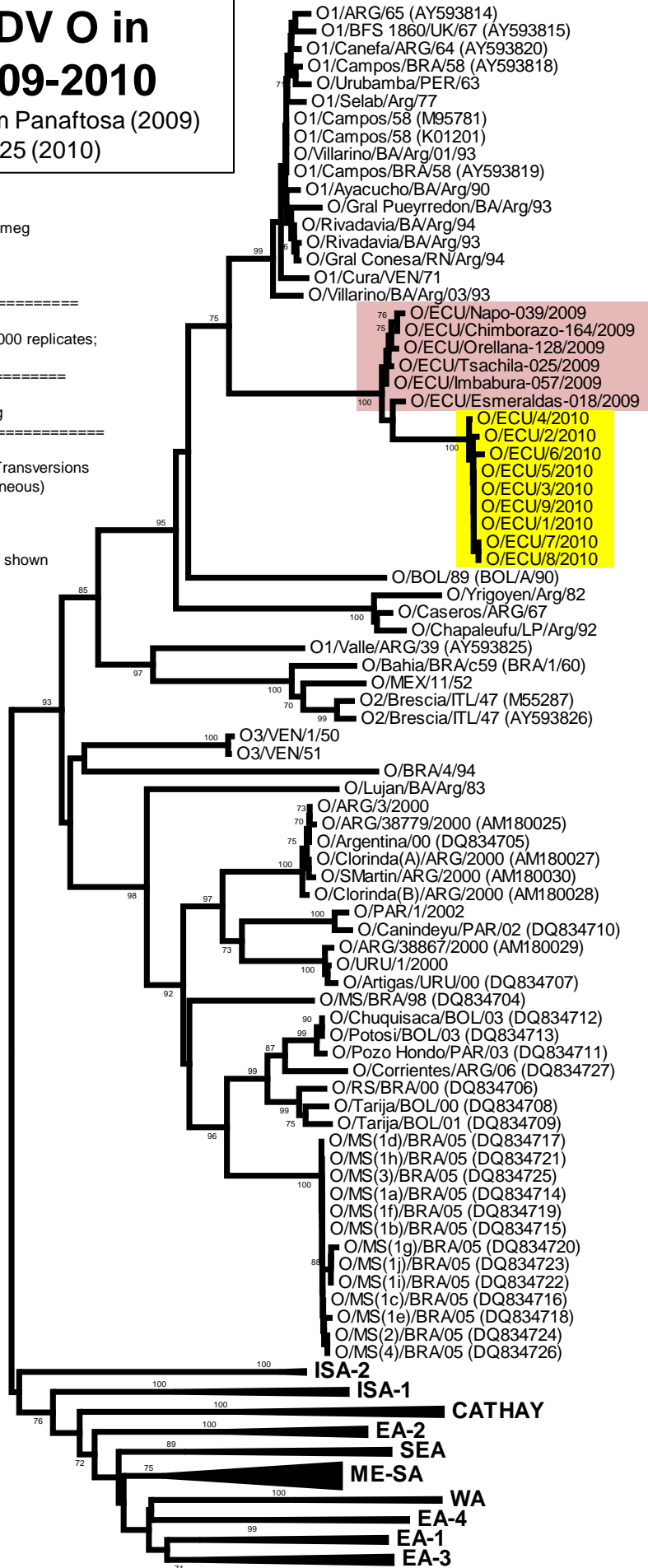

EURO-SA