

# FAO World Reference Laboratory for Foot-and-Mouth Disease (WRLFMD)

## Genotyping Report

Report Date for this Batch: 24 July 2014

FMDV type O

Country: Republic of Korea

Period: 2014

No. of sequences: 1 (VP1)

Originator: [REDACTED] Foot-and-Mouth Disease Division,  
Animal and Plant Quarantine Agency, Ministry of Agriculture, Food  
and Rural Affairs, Republic of Korea.



The contents of this report are copyright and should not be reproduced without permission

© The Pirbright Institute

# FAO World Reference Laboratory for FMD Genotyping Report

IAH-P-EP-MEG-FOR-005-3

Page 1 of 1

Serotype: O WRLFMD Ref No: SKR/01/2014* Batch No: WRLMEG/2014/00022 Sender Ref: SKR/01/2014 Location: Uiseoung-Gun, Gyeongbuk-Do (Province), Republic of Korea (South Korea) Date collected: 23/07/2014 Date received by WRLFMD: 24/07/2014 Date received for sequencing: n/a Species: Pigs Material used: not known Region sequenced: VP1 RT-PCR primers: Not known	Report date: 24/07/2014 Reported by: N.J. Knowles Checked by: J. Wadsworth Topotype: SEA Genotype/strain: Mya-98 Sequence filename: SKR14-AA.SEQ Date sequence last updated: 24/07/2014 No. of Nt determined: 639 No. of ambiguities: 0 Gene length: 639 Total no. of comparisons: 3904 Min. no. of nt for comparison: 600 Total turn-around time: 0 days
Comments:	

Most Closely Related Viruses									
Pos.	Virus name	Filename	No. nt comp.	No. nt match.	No. of ambig.	% Id.	% Diff.	Topotype	Strain
1	O/Primorskiy/RUS/2014 (ARRIAH)	RUS14-AD	639	619	0	96.87	3.13	SEA	Mya-98
2	O/GZ-MT/CHA/2013 (KJ646655)	CHA13-AP	639	617	0	96.56	3.44	SEA	Mya-98
3	O/HKN/13/2010	HKN10-13	639	612	0	95.77	4.23	SEA	Mya-98
4	O/HKN/14/2010	HKN10-14	639	612	0	95.77	4.23	SEA	Mya-98
5	O/HKN/15/2010	HKN10-15	639	612	0	95.77	4.23	SEA	Mya-98
6	O/HKN/7/2010 (JQ070303)	HKN10-07	639	612	0	95.77	4.23	SEA	Mya-98
7	O/HKN/8/2010	HKN10-08	639	612	0	95.77	4.23	SEA	Mya-98
8	O/HKN/10/2010	HKN10-10	639	611	0	95.62	4.38	SEA	Mya-98
9	O/HKN/11/2010	HKN10-11	639	611	0	95.62	4.38	SEA	Mya-98
10	O/HKN/12/2010	HKN10-12	639	611	0	95.62	4.38	SEA	Mya-98
Most Closely Related Reference Viruses									
(see <a href="http://www.wrlfmd.org/fmd_genotyping/prototypes.htm">http://www.wrlfmd.org/fmd_genotyping/prototypes.htm</a> )									
Pos.	Virus name	Filename	No. nt comp.	No. nt match.	No. of ambig.	% Id.	% Diff.	Topotype	Strain
1	O/MYA/7/98 (DQ164925)	MYA98-07	639	584	0	91.39	8.61	SEA	Mya-98
2	O/TAI/189/87* (TRRL)	TAI87-AC	639	564	0	88.26	11.74	SEA	unnamed
3	O/IND/R2/75* (AF204276)	IND75--A	639	541	0	84.66	15.34	ME-SA	unnamed
4	O/IRN/8/2005	IRN05-08	639	534	0	83.57	16.43	ME-SA	PanAsia-2
5	O/ETH/3/2004 (FJ798109)	ETH04-03	639	531	0	83.10	16.90	EA-3	unnamed
6	O/PAK/16/2010	PAK10-16	639	531	0	83.10	16.90	ME-SA	PanAsia-2 <sup>PUN-10</sup>
7	O/CAM/3/98 (AJ294910)	CAM98-03	639	530	0	82.94	17.06	SEA	Cam-94
8	O/TUR/257/2008* (FMDI)	TUR08-AD	639	529	0	82.79	17.21	ME-SA	PanAsia-2 <sup>TER-08</sup>
9	O/TUR/264/2009* (FMDI)	TUR09-AK	639	529	0	82.79	17.21	ME-SA	PanAsia-2 <sup>SAN-09</sup>
10	O/IRN/31/2009	IRN09-31	639	528	0	82.63	17.37	ME-SA	PanAsia-2 <sup>FAR-09</sup>

nt, nucleotides

\*, not a WRLFMD reference number

Assembled with Report Generator v4.3

© The Pirbright Institute (not to be reproduced without permission)

# Report on FMDV O in the Republic of Korea in 2014

Batch: WRLMEG/2014/00022

◆ indicates viruses in this batch

Software: MEGA 6.06  
 Analysis  
 Analysis ----- Phylogeny Reconstruction  
 Scope ----- All Selected Taxa  
 Statistical Method ----- Neighbor-joining  
 Phylogeny Test  
 Test of Phylogeny ----- Bootstrap method  
 No. of Bootstrap Replications ----- 1000  
 Substitution Model  
 Substitutions Type ----- Nucleotide  
 Model/Method ----- Kimura 2-parameter model  
 Substitutions to Include ----- d: Transitions + Transversions  
 Rates and Patterns  
 Rates among Sites ----- Uniform rates  
 Pattern among Lineages ----- Same (Homogeneous)  
 Data Subset to Use  
 Gaps/Missing Data Treatment ----- Pairwise deletion  
 Codons Included ----- 1st+2nd+3rd+Non-Coding  
 No. of Sites : 642  
 No Of Bootstrap Reps = 1000  
 Only bootstrap values of 70% and above are shown

\*, not a WRLFMD Ref. No.

N.J. Knowles, J. Wadsworth & K. Bachanek-Bankowska,  
 24 July 2014

© The Pirbright Institute  
 (not to be reproduced without permission)

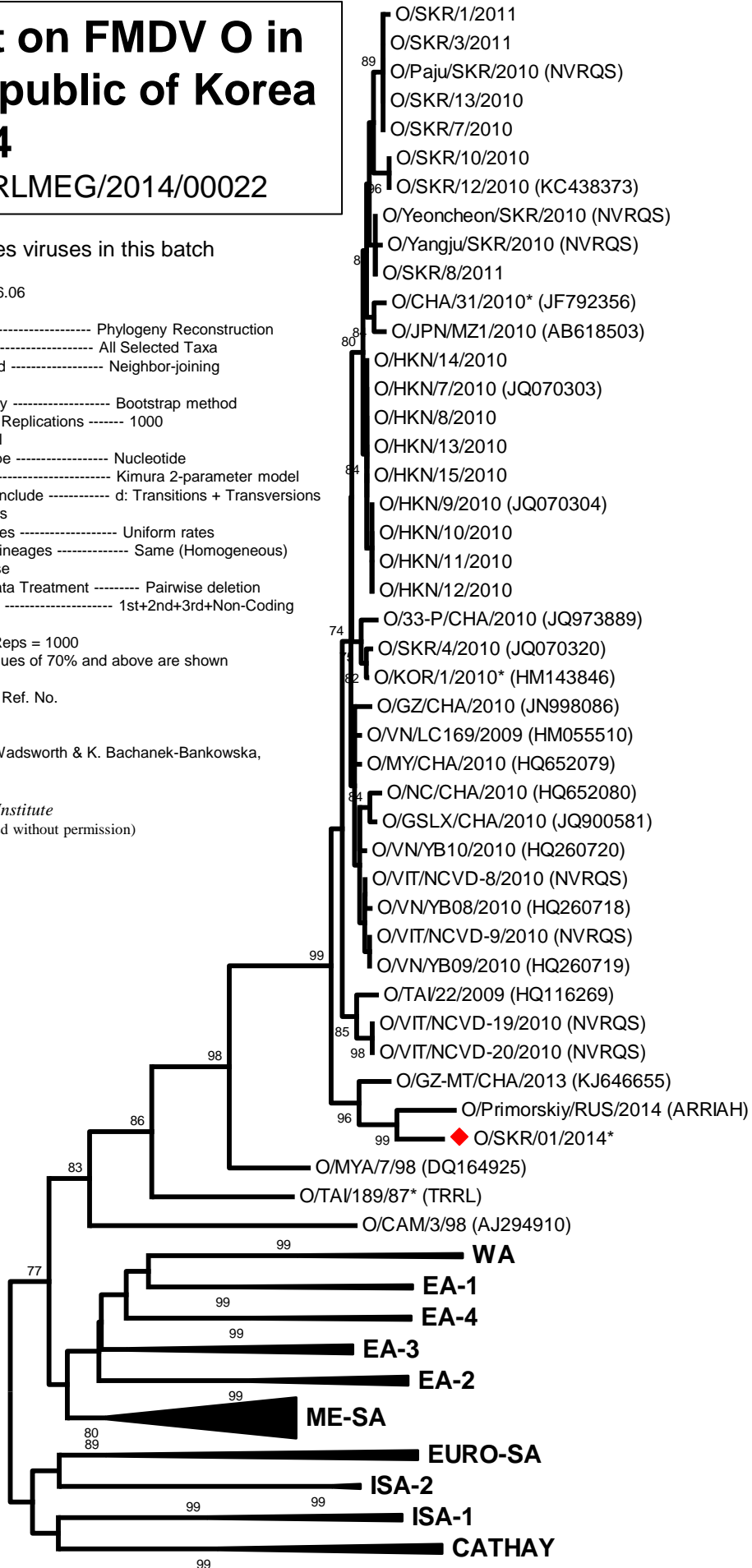

Mya-98

SEA

Cam-94

0.02